

6713

SAILING AVENUE

AVENUE

S89°59'35"W

6713

LAURELHURST
ADDITION

EFFIE STREET

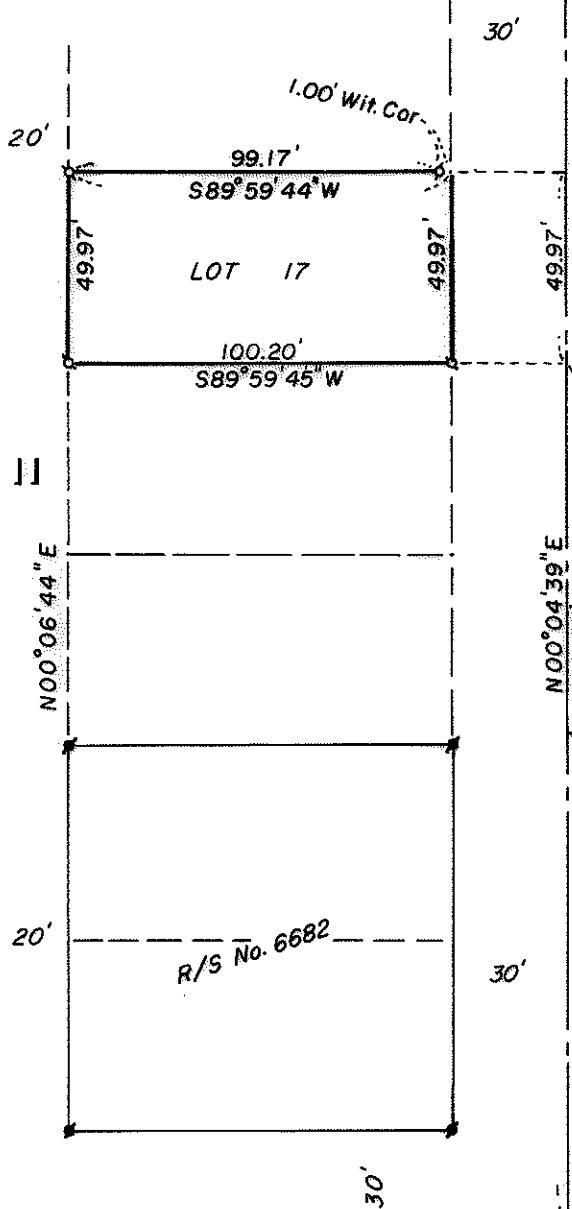

EAST JACKSON STREET

N89°59'50"E

MAP OF SURVEY

LOCATED IN

SECTION 19DD, T37S, R1W, W.M.

JACKSON COUNTY, OREGON

FOR

DON CATES

J. A. HOFFBUHR, REG. L.S., MEDFORD, OREGON

SCALE: 1" = 50'

MARCH 21, 1977

BASIS OF BEARING-

R/S No. 6682

⊕ = SET 5/8" IRON PIN

⊙ = FD 5/8" IRON PIN

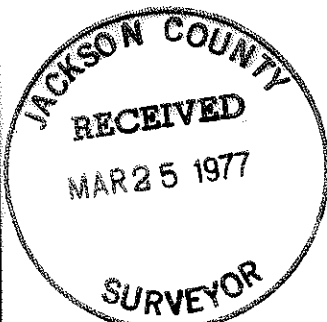

REGISTERED
PROFESSIONAL
LAND SURVEYOR

J. A. Hoffbuhr

OREGON
NOV. 7, 1947
J. A. HOFFBUHR
222

6713

SURVEY NO. 8713

SURVEY NARRATIVE TO COMPLY WITH PARAGRAPH 209.250
OREGON REVISED STATUTES

SURVEY FOR: Don Cates
3468 Jacksonville Highway
Medford, Oregon 97501

LOCATION: Section 19DD, Township 37 South, Range 1 West,
Willamette Meridian, Jackson County, Oregon

PURPOSE: To survey and monument Lot 17, Block 11,
Laurelhurst Addition to the City of Medford,
Jackson County, Oregon

PROCEDURE: Using survey control established by this office
for Recorded Survey No. 6682, set the boundaries of said Lot 17
as shown on the attached map. Basis of bearing--Recorded Survey
No. 6682.

March 21, 1977

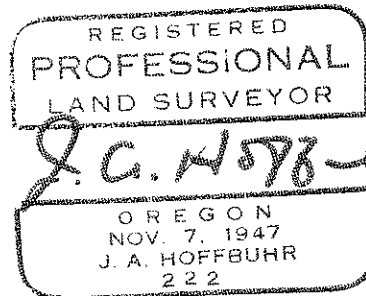
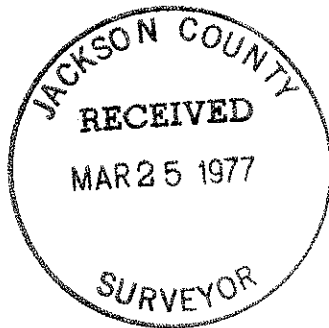

J. A. Hoffbuhr
Professional Land Surveyor