

6712

(T.L. 2401) S.E. S18 40 3W 6712

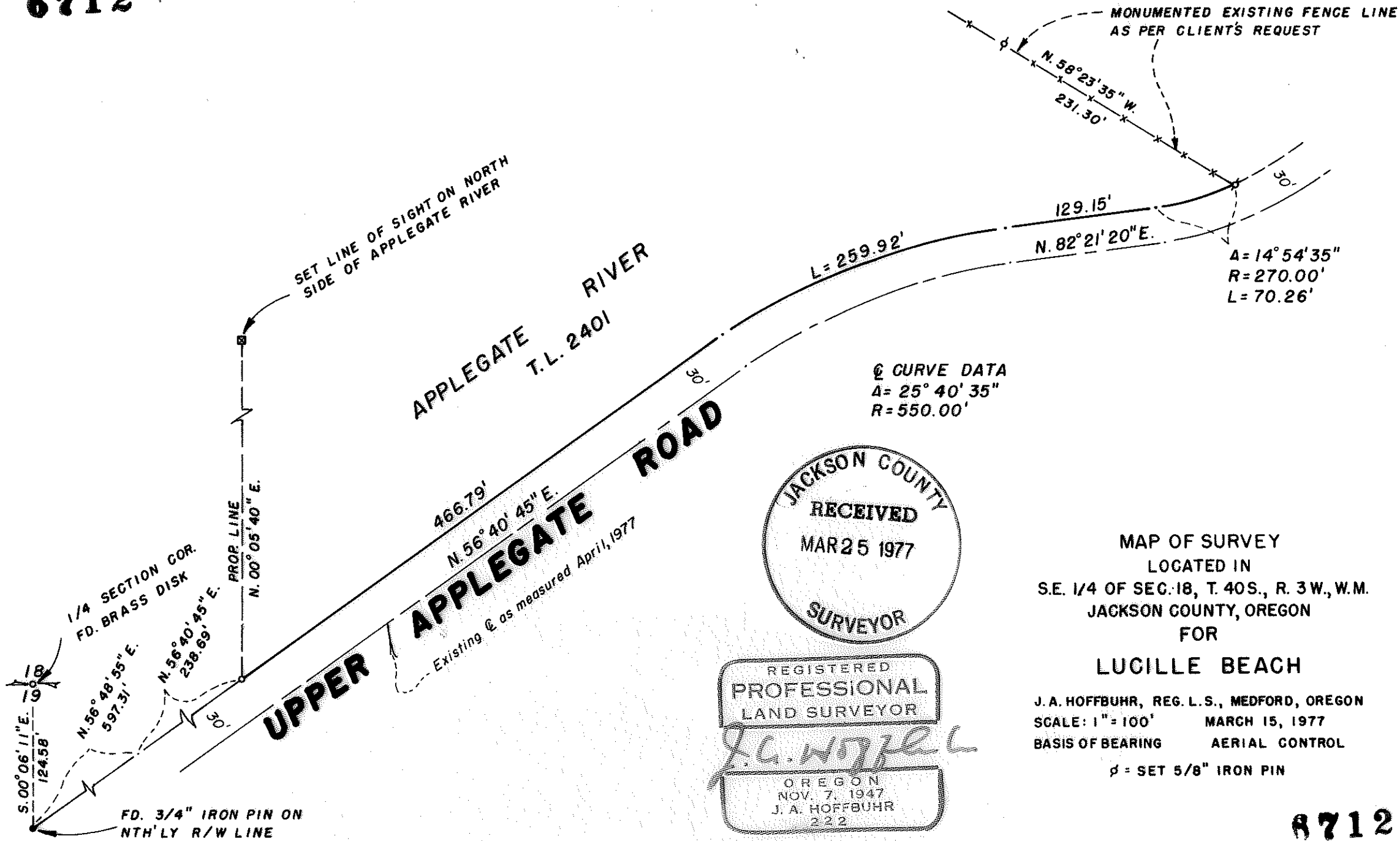

JACKSON COUNTY  
RECEIVED  
MAR 25 1977  
SURVEYOR

REGISTERED  
PROFESSIONAL  
LAND SURVEYOR  
*J. A. Hoffbuhr*  
OREGON  
NOV. 7, 1947  
J. A. HOFFBUHR  
222

MAP OF SURVEY  
LOCATED IN  
S.E. 1/4 OF SEC. 18, T. 40S., R. 3W., W.M.  
JACKSON COUNTY, OREGON  
FOR  
LUCILLE BEACH  
J. A. HOFFBUHR, REG. L.S., MEDFORD, OREGON  
SCALE: 1" = 100' MARCH 15, 1977  
BASIS OF BEARING AERIAL CONTROL  
 $\phi = \text{SET } 5/8" \text{ IRON PIN}$

6712

SURVEY NO. 6712

SURVEY NARRATIVE TO COMPLY WITH PARAGRAPH 209.250  
OREGON REVISED STATUTES

SURVEY FOR: Lucille Beach  
P. O. Box 355  
Medford, Oregon 97501

LOCATION: Southeast one-quarter (1/4) of Section 18,  
Township 40 South, Range 3 West, Willamette  
Meridian, Jackson County, Oregon

PURPOSE: To survey and monument the subject tract as  
described in Jackson County Instrument No.  
74-07515 and shown on the attached map

PROCEDURE: Using control established for aerial control for  
the Applegate River survey by this office, located the one-quarter  
corner common to said Sections 18 and 19 and tied the existing  
centerline of the Upper Applegate Road. From this information,  
the true point of beginning of said subject tract was monumented.  
The subject tract's Northeast boundary line, as referred to in  
both Jackson County Instrument No. 74-07515 and No. 70-12001, was  
found to be unsurveyable as described. An existing fence line  
that has been the apparent boundary line was tied and monumented  
as per client's request and is shown on the attached map.  
Basis of bearing--Aerial Control.

March 16, 1977

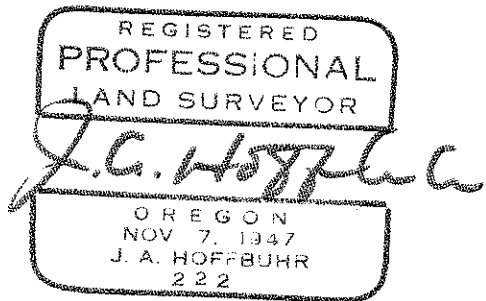
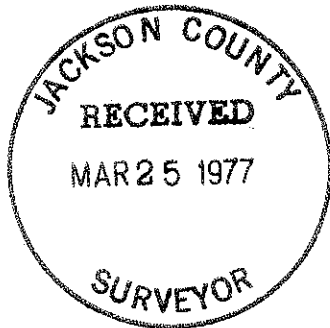

J. A. Hoffbuhr  
Professional Land Surveyor