

6711

6711

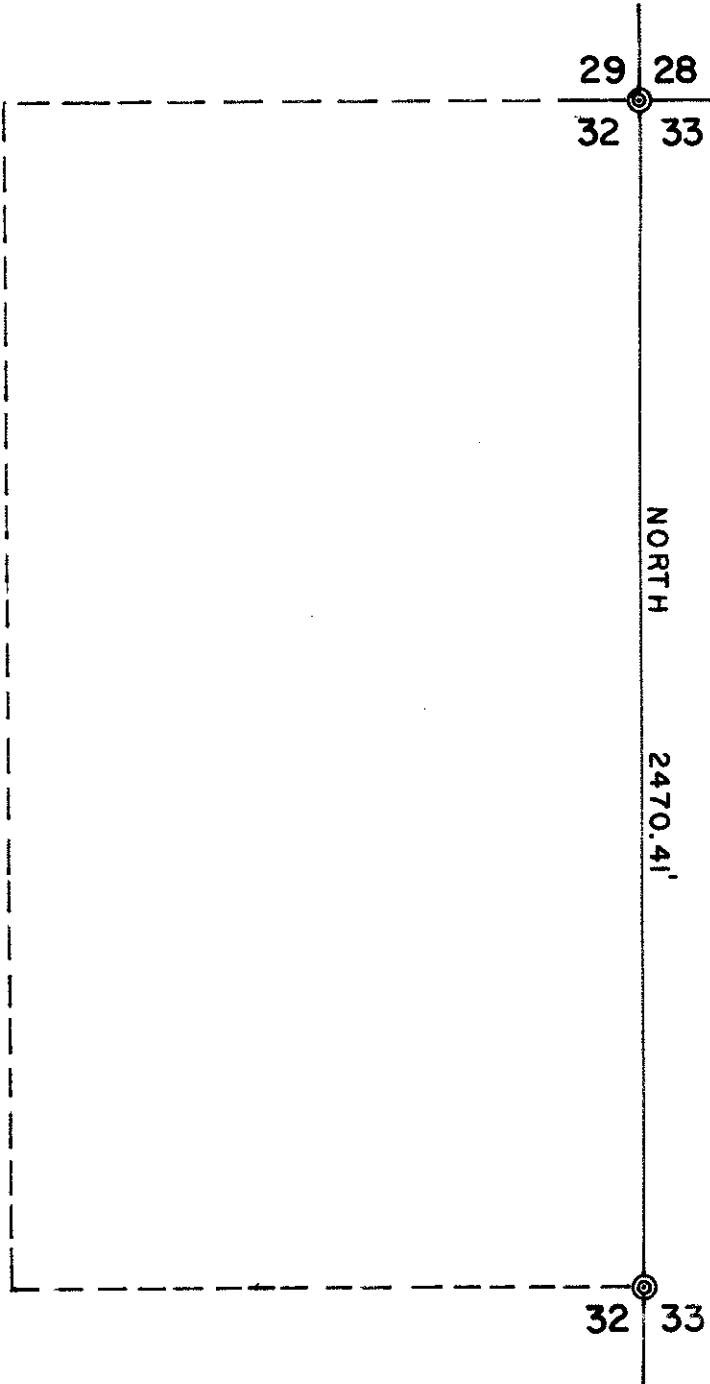

SEC. COR., FND. 1" I. PIPE
 W/ BRASS CAP, 1 O.B.T.
 STUMP, 4 NEW B.T.'S
 PER JACKSON CO. SUR-
 VEYOR'S RENEWAL,
 FEB. 1977.

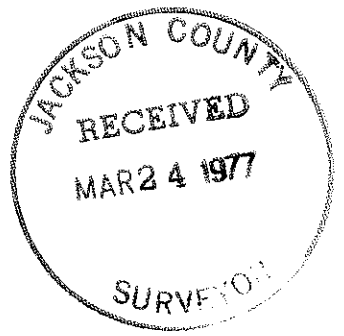

1/4 COR., FND. 1" I. PIPE
 W/ BRASS CAP, 2 O.B.T.'S,
 2 NEW B.T.'S PER JACK-
 SON CO. SURVEYOR'S
 RENEWAL, FEB. 1977.



NOTES:

BEARING BASIS ≠ RECORD BEARING. (STORMY DURING THIS SURVEY)
 EAST LINE WAS BLAZED, YELLOW FLAGGED, AND MERCH. TREES
 TAGGED WITH 1/2" X 4" ALUM. TAGS BELOW STUMP HEIGHT.

THIS SURVEY AND MAP WAS COMPLETED FOR THE EXCLUSIVE USE
 OF BOISE CASCADE CORP., P.O. BOX 100, MEDFORD, OREGON. 97501

**SURVEY OF THE EAST LINE OF THE E 1/2 NE 1/4 OF
 SEC. 32, T.36S. R.4W., W.M., JACKSON COUNTY, ORE.**

SCALE: 1 INCH = 400 FEET

MARCH 7, 1977.

ROBT. M. THOMPSON & ASSOC.

6711

SURVEY OF THE EAST LINE OF THE E $\frac{1}{2}$ NE $\frac{1}{2}$ OF SECTION 32,
T36S R4W, W.M., JACKSON COUNTY, OREGON

Narrative description to comply with Far. 209-250, O.R.S.

for: Boise Cascade Corp., Timber and Wood Products Group,
P.O. Box 100, Medford, Oregon 97501

Purpose: To survey and mark said true east line.

Procedure: Beginning at the Northeast corner of Section 32 (a one inch iron pipe with brass cap as set in the Jackson County Surveyor's renewal of February 1, 1977) a traverse (consisting mostly of a single straight line) was run Southerly to the East $\frac{1}{2}$ corner of Section 32. This was also a one inch pipe with brass cap, set by said County Surveyor on the same date. Because of stormy and overcast weather during this survey, preventing any solar observation, record bearing (North) for the true line was used. Because of a considerable difference in total true distance of my measurement (2470.41 feet) versus the record (2640 feet), all of my computations and measurements were rechecked, and found to be correct. The true section line between these corners was then marked with blazes, yellow flagging, and 1- $\frac{1}{2}$ "x4" aluminum tags set below the normal "stump height" on the merchantable size trees.

Bearing trees were found at the two corners as follows: At the corner of Sections 28, 29, 32 and 33, found rotted O.B.T. stump, a 19" B.Oak, N11- $\frac{1}{2}$ °W 61.4', also the tree down and rotted, both with portions of original scribing. Also found Jackson County Surveyor's new B.T.'s scribed on February 1, 1977:

18" D. Fir N 02°E 94.4'
5" D. Fir S 89- $\frac{1}{2}$ °E 13.2'
13" D. Fir S 14- $\frac{1}{2}$ °W 119.43' (record 121.15')
5" D. Fir N 29°W 35.8'

At the $\frac{1}{2}$ corner for Sections 32 and 33 found 2 O.B.T.'s, meas. to faces:

22" B. Oak S 79°E 33.0', scribe visible
42" B. Oak N 65- $\frac{1}{2}$ °W 50.8', healed face

And Jackson County Surveyor's new B.T.'s scribed February 1, 1977:

8" D. Fir S 41- $\frac{1}{2}$ °E 8.1'
11" B. Oak S 84°W 55.4'

March 4, 1977

