

6709

6709

SURVEY FOR T. E. WHITTLE
 IN LOTS 1 & 2 BLOCK 7, PIERCE SUBDIVISION
 SECTION 21, T. 37 S., R. 1 W., W.M
 JACKSON COUNTY, OREGON

March, 1977

LEGEND

- Monument Found
- 5/8"x24" Iron Pin Set

BASIS OF BEARINGS:
 SURVEY NO. 5780

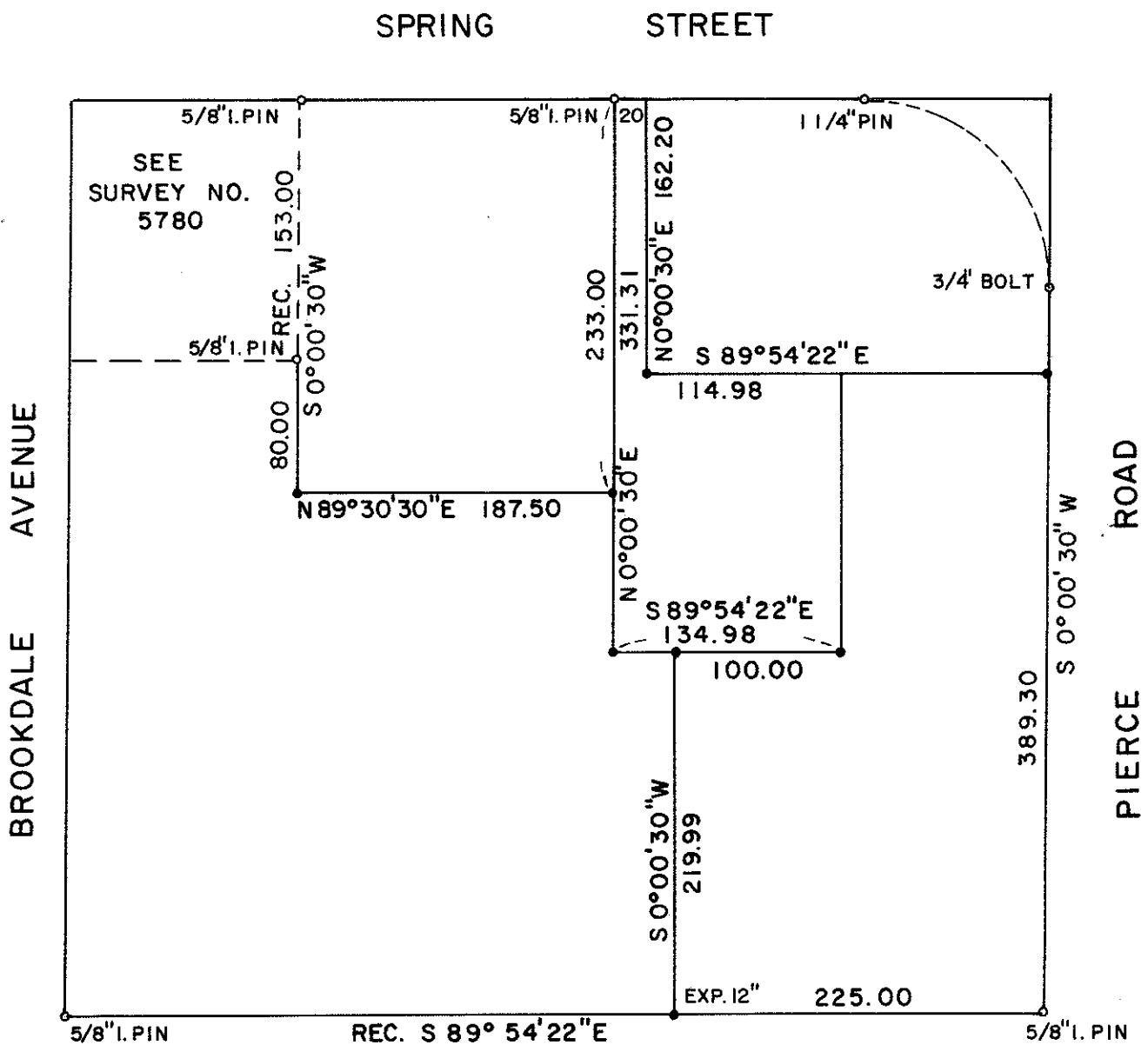
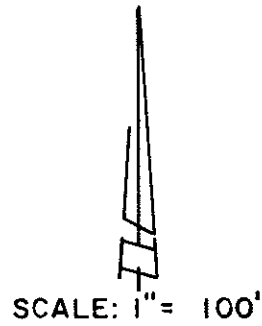

SEE SURVEY NOS. 5672, 5780

REGISTERED
PROFESSIONAL
 LAND SURVEYOR

Verlyn Thomas

OREGON
 MAY 18, 1960
 VERLYN D. THOMAS
 505

JACKSON COUNTY
 RECEIVED
 MAR 23 1977
 SURVEYOR

SURVEY BY VERLYN THOMAS, PROFESSIONAL LAND SURVEYOR, MEDFORD, OREGON

6709

821e 37 1W 6709

AFFIDAVIT OF CORRECTION

TO: Jackson County Surveyor
County Court House
Medford, Oregon

Purpose: To correct a drafting error on Survey No. 6709.

That certain dimension which presently read N 89° 39' 30" E,
187.50 should be corrected to read 187.90.

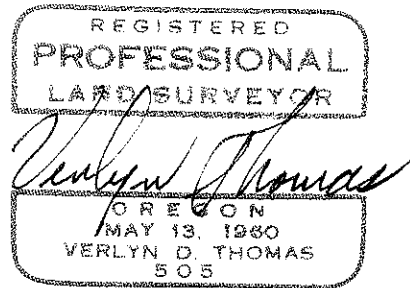
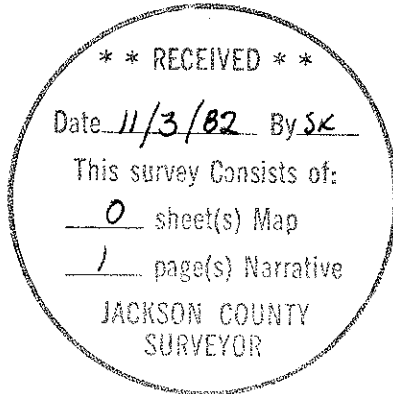

Survey No. 6709

SURVEY NARRATIVE TO COMPLY WITH O.R.S. 209.250
REVISED BY CHAPTER 555 O.L. 1963

FOR: T.E. Whittle
3150 Crater Lake Avenue
Medford, Oregon

PURPOSE: To set various monuments at locations as directed by
client.

PROCEDURE: The outside boundary of the parcel had been previously
monumented by Recorded Survey Nos. 5672 and 5780. Additional
monuments were establish as shown on the accompanying plat.

