

**6708**  
AMENDED

**SURVEY FOR JAMES TOWE**  
IN SECTION 21 T.36 S., R.1 W., W.M.  
JACKSON COUNTY, OREGON

February 14, 1977

AMENDED SEPTEMBER 22, 1977

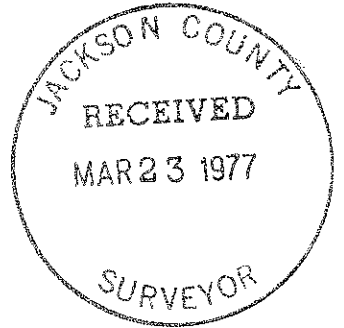

6708

REGISTERED  
PROFESSIONAL  
LAND SURVEYOR  
*Verlyn Thomas*  
OREGON  
MAY 19, 1950  
VERLYN D. THOMAS  
905

LEGEND

- 5/8"x24" Iron Pin Set
- Monument Found Per Record
- ✕ Removed Sept. 22, 1977 to prevent conflicts with JAMES TOWE SUBDIVISION monuments.

*Verlyn Thomas*  
Verlyn Thomas, Surveyor

SCALE: 1" = 100'

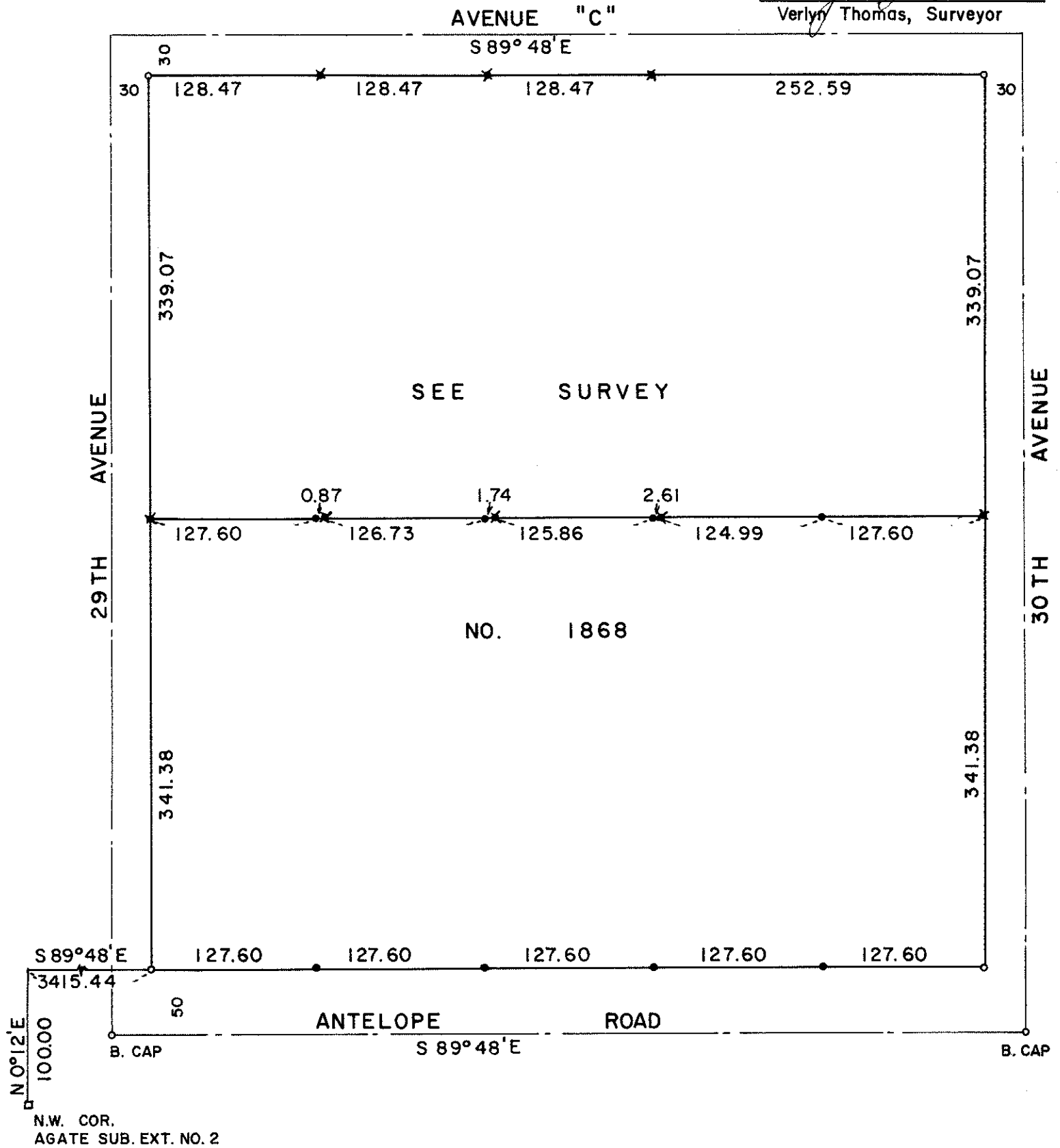

Survey No. 6708  
Amended.

SURVEY NARRATIVE TO COMPLY WITH O.R.S. 209.250

REVISED BY CHAPTER 555, O.L. 1963

FOR: James Towe  
7025 30th Street  
White City, Oregon. 97501

PURPOSE: To remove certain monuments established by Recorded Survey No. 6708  
which might cause some confusion with purchasers of lots in JAMES TOWE  
SUBDIVISION, which was monumented subsequent to Survey No. 6708.

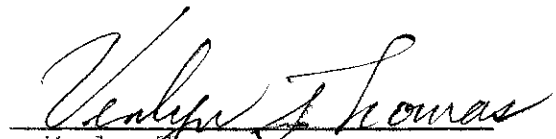
  
Verlyn Thomas  
Professional Land Surveyor.

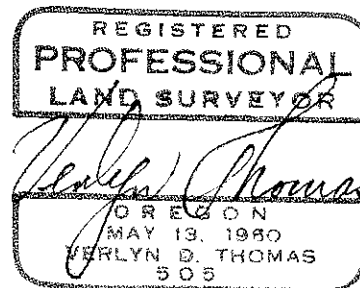
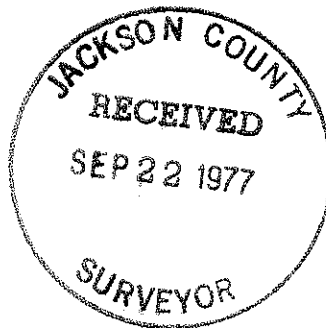

Survey No. 6708

SURVEY NARRATIVE TO COMPLY WITH O.R.S. 209.250  
REVISED BY CHAPTER 555, O.L. 1963

FOR: James L. Towe  
3615 Corey Road  
Central Point, Oregon

PURPOSE: To set various monuments at locations as directed by  
client.

PROCEDURE: Recovered block corner monuments as established by  
Recorded Survey No. 1868 and set additional monuments as shown  
on the accompanying plat.

