

6707

APPROVAL:

Gregory Winterard March 8, 1977
ASHLAND PLANNING COMMISSION DATE
M 76-264

MAJOR LAND PARTITION

LOCATED IN
D.L.C. NO. 40 IN NE 1/4 OF SEC. 8, TWP. 39S., R. 1 E.W.M.
JACKSON COUNTY OREGON

FILED FOR RECORD THIS THE 21st DAY OF
March 19 77 AT 3:49 O'CLOCK
P.M. AND RECORDED IN VOLUME 1 PAGE 28
OF "MAJOR LAND PARTITIONS" IN JACKSON COUNTY,
OREGON.

Harry Chapman County Clerk
Randy G. Poling Deputy

FOR
LANCE K. & ELIZABETH ANN PUGH and LARRY J. & LINDA J. BARR
882 "B" STREET 110 PINE STREET
ASHLAND, OREGON 97520

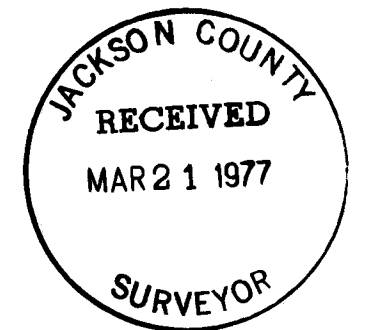
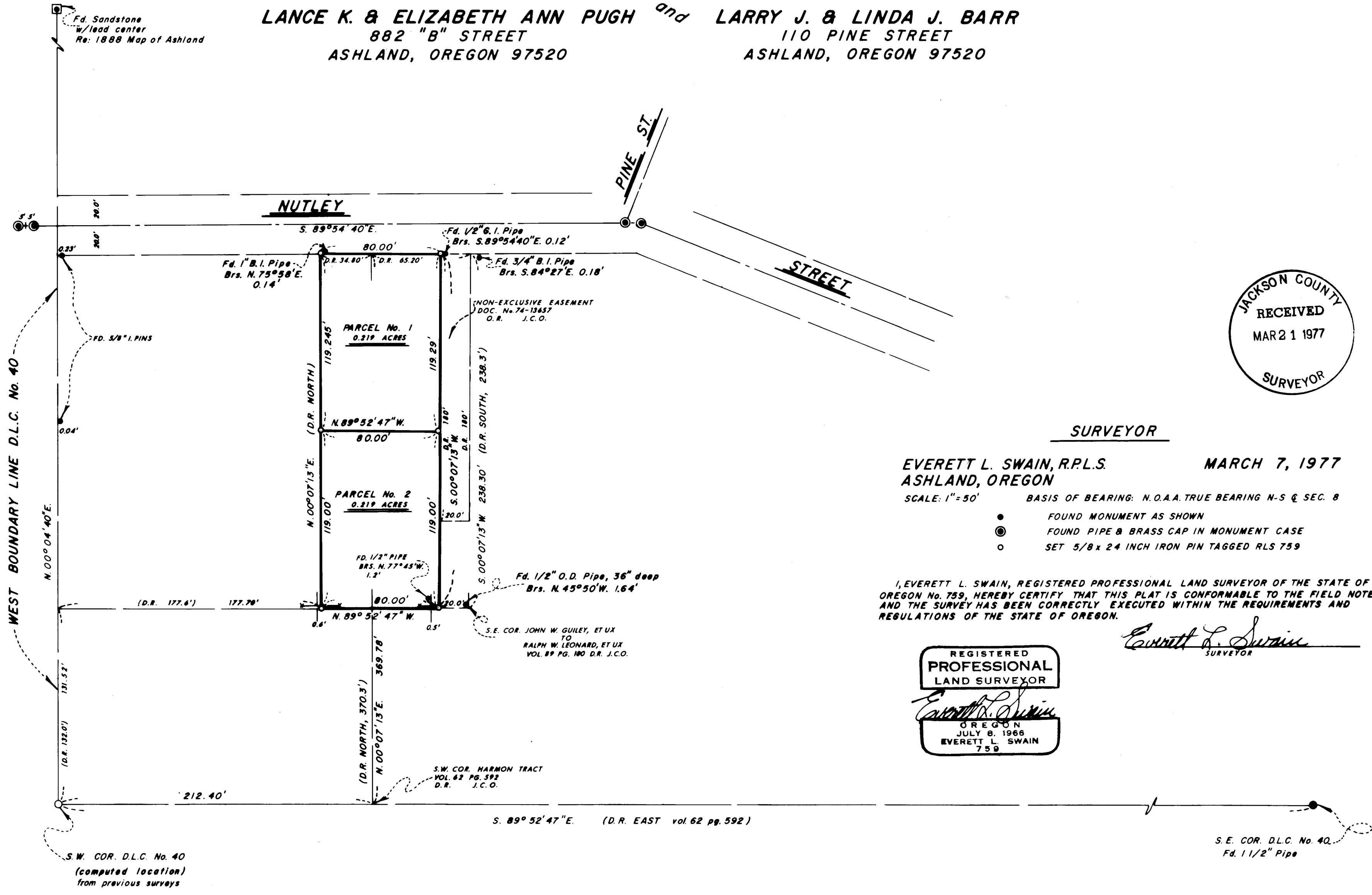

SURVEYOR

EVERETT L. SWAIN, R.P.L.S. MARCH 7, 1977
ASHLAND, OREGON

- SCALE: 1" = 50' BASIS OF BEARING: N.O.A.A. TRUE BEARING N-S & SEC. 8
- FOUND MONUMENT AS SHOWN
 - ⊙ FOUND PIPE & BRASS CAP IN MONUMENT CASE
 - SET 5/8 x 24 INCH IRON PIN TAGGED RLS 759

I, EVERETT L. SWAIN, REGISTERED PROFESSIONAL LAND SURVEYOR OF THE STATE OF OREGON No. 759, HEREBY CERTIFY THAT THIS PLAT IS CONFORMABLE TO THE FIELD NOTES AND THE SURVEY HAS BEEN CORRECTLY EXECUTED WITHIN THE REQUIREMENTS AND REGULATIONS OF THE STATE OF OREGON.

Everett L. Swain
SURVEYOR

