

CRATER LAKE HIGHWAY
(STATE HIGHWAY NO. 62)

South
281.84 feet and
West 723.49 feet
from the Southeast
Corner of O.L.C. No. 38

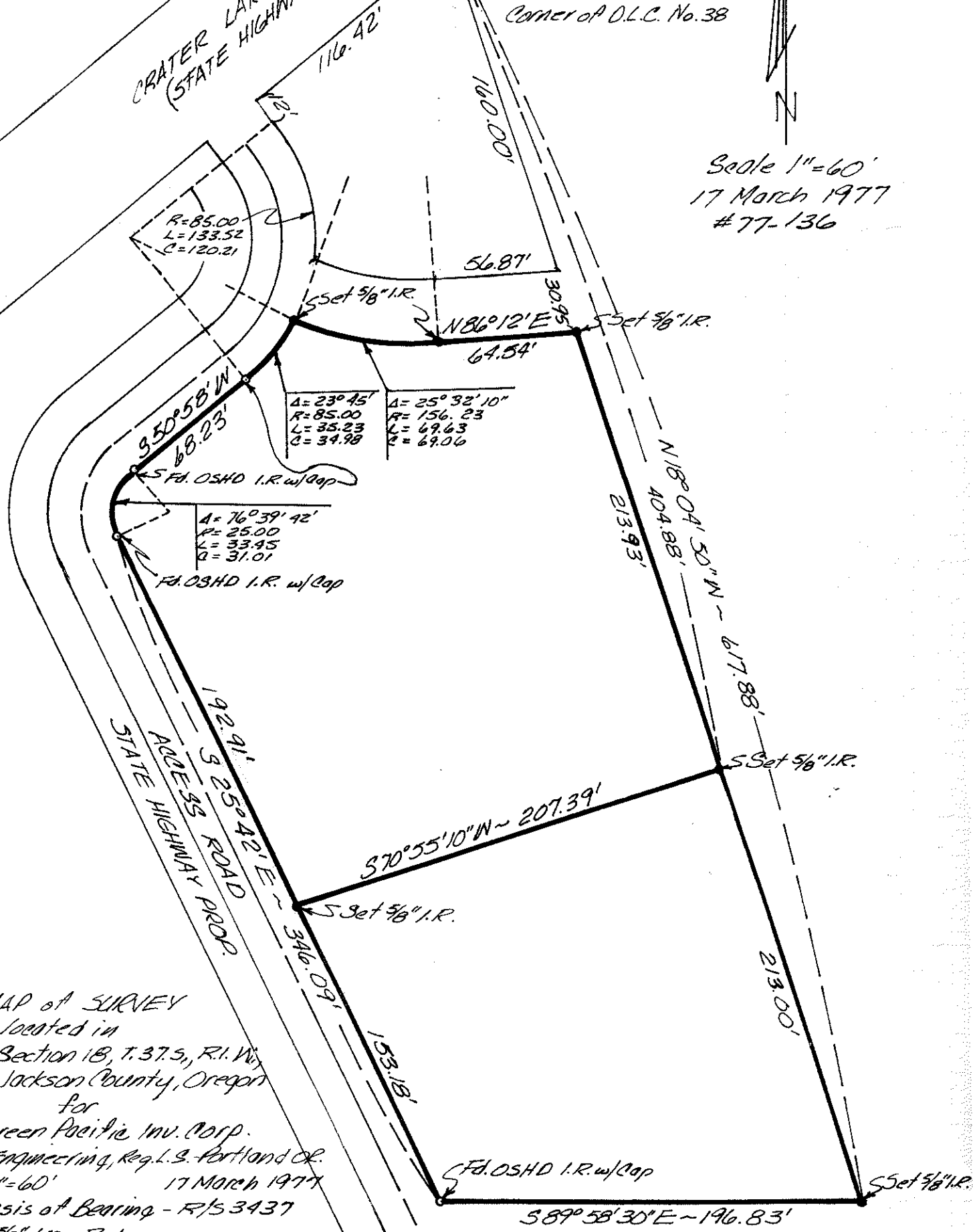

Scale 1"=60'
17 March 1977
#77-136



MAP of SURVEY
located in
SW 1/4, Section 18, T. 37. S., R. 1. W.,
IN.M., Jackson County, Oregon
for
Green Pacific Inv. Corp.
Burton Engineering, Reg. L.S. Portland, Or.
Scale: 1"=60' 17 March 1977
Basis of Bearing - R/S 3437
• = Set 5/8" Iron Rod

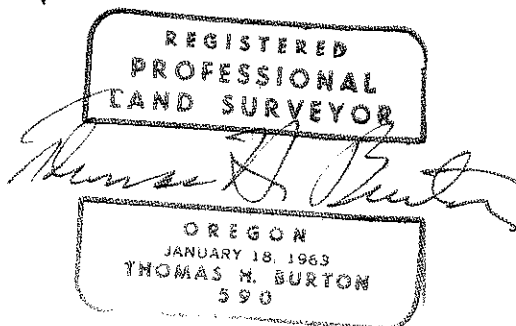
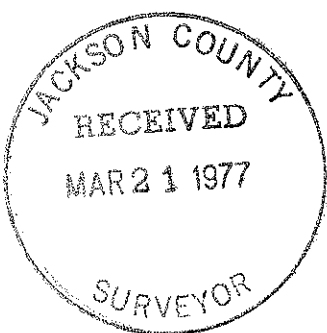

SURVEY NO. 6706

SURVEY NARRATIVE TO COMPLY WITH PARAGRAPH 209.250
OREGON REVISED STATUTES

SURVEY FOR: Terry Green
Green Investment
1500 S.W. 5th, #101
Portland, Oregon 97201

LOCATION: S.W. 1/4, Section 18, T.37.S., R.1.W
Willamette Meridian, Jackson County, Oregon

PURPOSE: Boundary Survey and monument the Tracts of
land as indicated on the attached map of
survey.

PROCEDURE: Using some corners recorded survey No. 3437 and
corners shown on Oregon State Highway Division Survey Map, I
proceeded to set remaining corners as indicated on attached map,
Survey No. 3437 was used as Bearing Basis.

16 March 1977

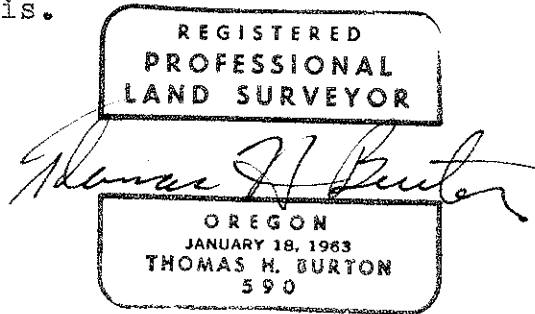

Thomas H. Burton
Professional Land Surveyor

