

FOUND N.W. D.L.C. 67
ALSO I.E. D.L.C. 43
BASALT STONE W/'X'

POINT ON LINE
NO MONUMENT SET

S 89° 53' 26" E (REC. EAST)
909.50'

S 89° 53' 26" E
519.69' (REC 520.00)

FOUND S.E. CORNER
D.L.C. 43 REF. PIPE
1" G.I. PIPE S 00° 03' 00" E
3.00' DIST.

FOUND 5/8" IRON PIN
29.34' WEST &
6.07' SOUTH OF
S.E. CORNER D.L.C.
NO. 43

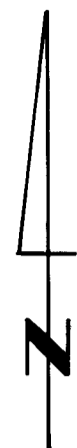

MAP OF SURVEY
LOCATED IN
S.E. 1/4 SEC. 16
T.37 S., R.2 W., W.M.
JACKSON CO. ORE.

FOR
ROGUE RIVER NAT. FOREST
JANUARY 31, 1977
SCALE 1" = 200'

BASIS OF BEARING
R.S. 5173

- IRON PIN FOUND
- 5/8" DIA. X 24" LG. IRON PIN SET

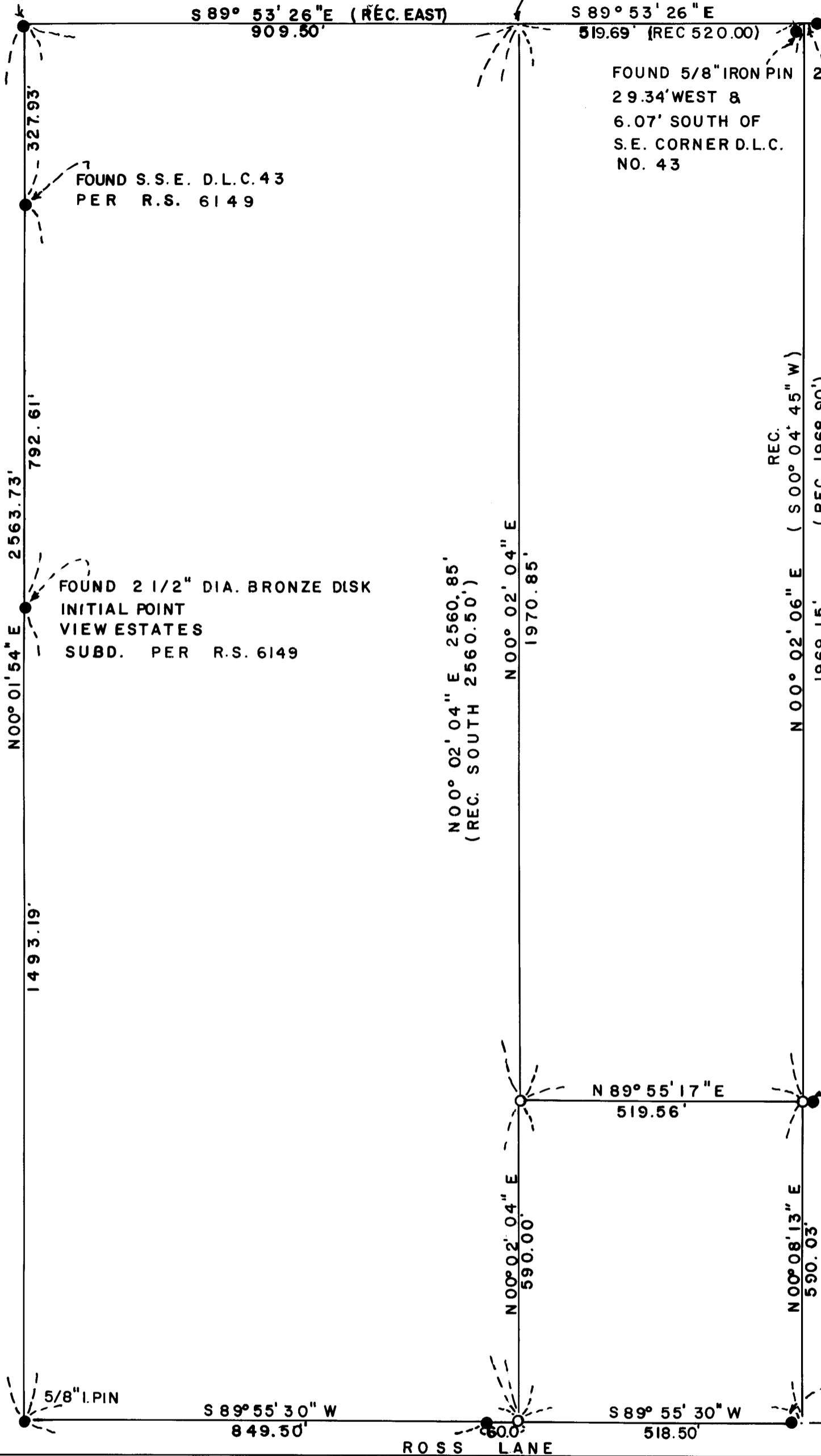

5/8" REBAR
1.0' EAST
SET R.L.S. 251
RS. 974

5/8" REBAR
MONUMENT FOUND
8.45' S 89° 55' 30" W
SET R.L.S. 251 R.S. 974

I, HAROLD L. CENTER, A REGISTERED PROFESSIONAL LAND SURVEYOR IN THE STATE OF OREGON, DO HEREBY CERTIFY THAT THIS MAP AND THE NOTES THEREON, OR ATTACHED TO, ARE A CORRECT REPRESENTATION OF A SURVEY PERFORMED BY ME OR UNDER MY DIRECTION DURING JAN. 1977 FOR THE U.S. FOREST SERVICE IN ACCORDANCE WITH THE LAWS OF THE STATE OF OREGON.

REGISTERED
PROFESSIONAL
LAND SURVEYOR

Harold L. Center

OREGON
JULY 30, 1974
HAROLD L. CENTER
No. 1171

JACKSON COUNTY
RECEIVED
MAR 17 1977
SURVEYOR

67051

Survey No. _____

SURVEY NARRATIVE TO COMPLY WITH
PARAGRAPH 209.250 OREGON REVISED STATUTES

SURVEY FOR: Rogue River National Forest
P.O. Box 520
Medford, Oregon 97501

LOCATION: Southeast One-quarter (1/4), Section 16, Township
37 South, Range 2 West, Willamette Meridian,
Jackson County, Oregon.

BASIS OF BEARING: Recorded Survey No. 5173

PURPOSE: To monument the west line of the south 620' of the
tract described in Jackson County Deed Records
No. 76-19598.

PROCEDURE: From deed records and recorded surveys, monuments
were recovered and a subsequent traverse ran tying
found monuments. From this data, controls were
established and monuments set as shown on the
attached map.

Survey was performed using Wild T-2 Theodolite and
Hewelett-Packard 3800 Electronic Distance Meter.

HAROLD L. CENTER
Registered Professional Land Surveyor
Certificate No. 1071



Harold L. Center

