

MAP OF SURVEY
 LOCATED IN
 EAST HALF (1/2) SEC. 16
 T. 37 S., R. 2 W., W.M.
 JACKSON COUNTY, OREGON
 FOR
 ROGUE RIVER NATIONAL FOREST
 JANUARY 31, 1977



SCALE 1" = 200'
 BASIS OF BEARING
 R.S. 5173

● IRON MONUMENT

SET REFERENCE MONUMENT AT TOE FILL SLOPE IRRIG. SUMP
 2 1/2" X 30" IRON POST W/ 2 1/2" DIA. BRONZE CAP.
 MKD:

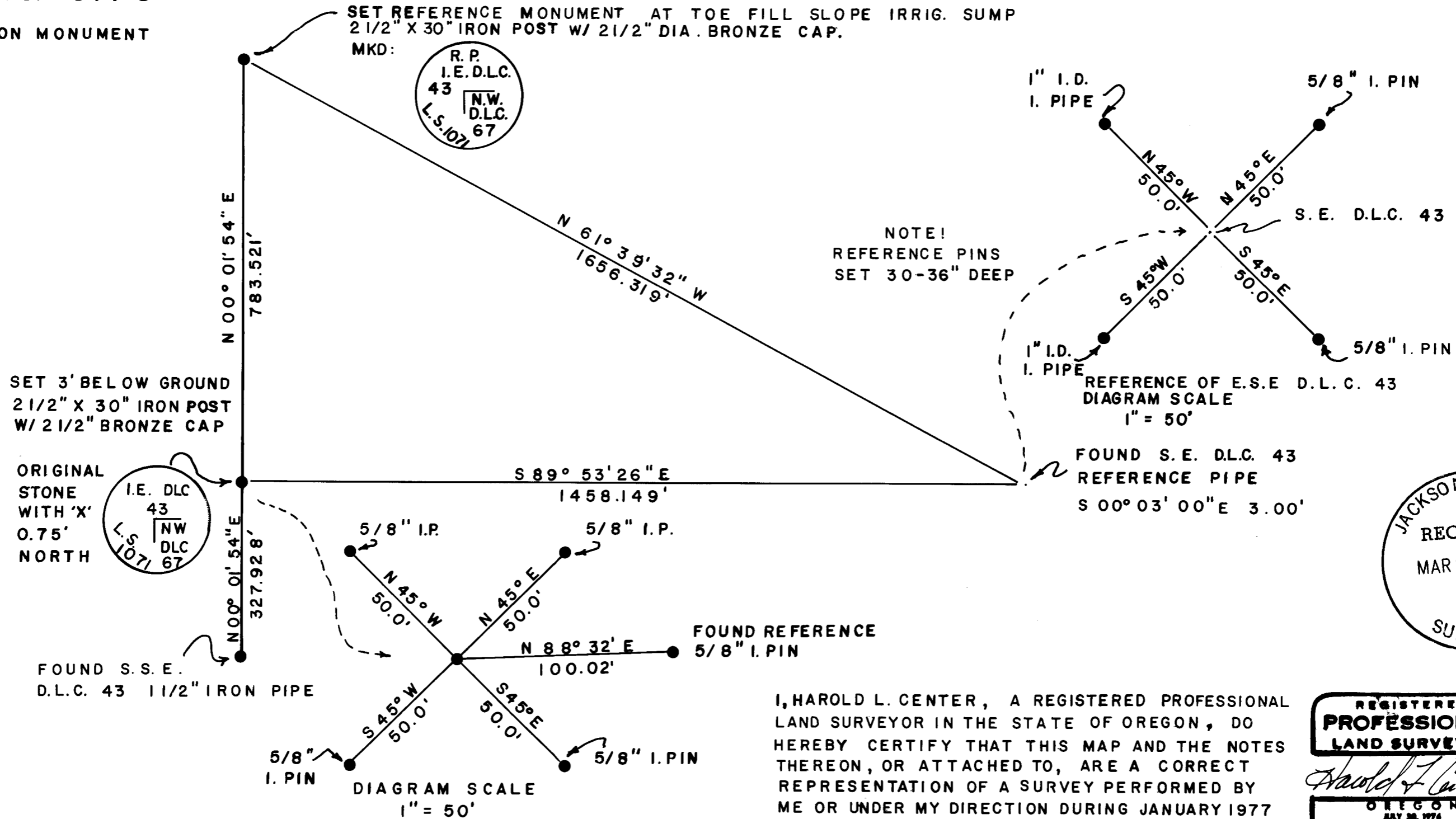

NOTE!
 REFERENCE PINS
 SET 30-36" DEEP

REFERENCE OF E.S.E D.L.C. 43
 DIAGRAM SCALE
 1" = 50'

FOUND S.E. D.L.C. 43
 REFERENCE PIPE
 S 00° 03' 00" E 3.00'

SET 3' BELOW GROUND
 2 1/2" X 30" IRON POST
 W/ 2 1/2" BRONZE CAP

ORIGINAL
 STONE
 WITH 'X'
 0.75'
 NORTH

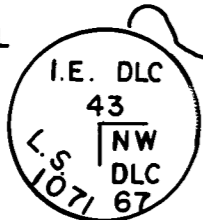

FOUND S.S.E.
 D.L.C. 43 1 1/2" IRON PIPE

NOTE! ALL PINS SET 30" DEEP

I, HAROLD L. CENTER, A REGISTERED PROFESSIONAL
 LAND SURVEYOR IN THE STATE OF OREGON, DO
 HEREBY CERTIFY THAT THIS MAP AND THE NOTES
 THEREON, OR ATTACHED TO, ARE A CORRECT
 REPRESENTATION OF A SURVEY PERFORMED BY
 ME OR UNDER MY DIRECTION DURING JANUARY 1977
 FOR THE U. S. FOREST SERVICE IN ACCORDANCE
 WITH THE LAWS OF THE STATE OF OREGON.

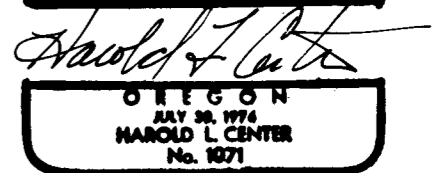
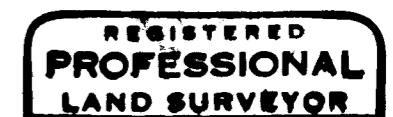
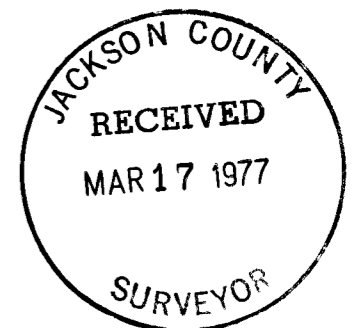

Survey No. 6704-A

SURVEY NARRATIVE TO COMPLY WITH
PARAGRAPH 209.250 OREGON REVISED STATUTES

Survey for: Rogue River National Forest
P. O. Box 520
Medford, Oregon 97501

Location: North-half (1/2) Section 16, Township 37
South, Range 2 West, Willamette Meridian,
Jackson County, Oregon.

Purpose: On March 11, 1978, it was discovered that the
monument (and original stone) established to
mark the position of the northwest corner
donation land claim number 67, also 'L' corner
donation land claim number 43, had been removed
by pipeline construction work at the Medford
Forest Nursery.

It is not known if iron pins set to reference
this corner have been disturbed. However,
considerable construction activity has occurred
in this immediate area.

HAROLD L. CENTER
Registered Professional Land Surveyor
Oregon Certificate No. 1071



Survey No. 5704

SURVEY NARRATIVE TO COMPLY WITH
PARAGRAPH 209.250 OREGON REVISED STATUTES

SURVEY FOR: Rogue River National Forest
P.O. Box 520
Medford, Oregon 97501

LOCATION: East Half (1/2) Section 16, Township 37 South,
Range 2 West, Willamette Meridian, Jackson
County, Oregon

BASIS OF BEARING: Recorded Survey No. 5173

PURPOSE: To preserve existing land survey monuments within
the perimeter of the Medford Forest Tree Nursery site
and to provide reference monuments along boundary
for future surveys.

PROCEDURE: From evidence found and verified by subsequent survey,
the corners shown on the attached map were incorporated
into related boundary surveys, verified, and finally
referenced as shown.

CORNERS REFERENCED THIS SURVEY: East Southeast Donation Land Claim
Corner No. 43.

I found a 1 inch, inside diameter, galvanized iron pipe set as reference
for corner. No other evidence found as described in November 21, 1951,
Jackson County Surveyor Reestablishment Records.

I accepted this monument after verification with monuments found along
perimeter of adjoining tracts. As the position of said D.L.C. corner
falls on a now existing concrete pipe being part of a larger concrete
structure in a large irrigation ditch, (both the ditch and irrigation
structure are planned for removal during the summer of 1977.) I set no
monument at the corner position.

I reference the accepted corner position as follows:

A 5/8" diameter 24" long iron pin bears N45°E 50.0 feet distance
set 30" below ground surface.

A 5/8" diameter 24" long iron pin bears S45°E 50.0 feet distance
set 30" below ground surface.

A 1" inside diameter 36" long galvanized iron pipe bears S45°W 50.0
feet distance set 30" below ground surface.

A 1" inside diameter 36" long galvanized iron pipe bears N45°W 50.0
feet distance set 36" below ground surface.

Reestablished Northwest Corner Donation Land Claim No. 67 also Interior
East Southeast Corner Donation Land Claim No. 43.

Found 5" x 9" x 20" pyramid shaped basalt stone with 'X' on top.

A 5/8" x 2" iron pin 6" below ground surface bears N88° 31'E 100.02
feet distance record S89° 45'E 100.00 feet distance (top 5" of pin
bent to north).

Evidence of old fence post to northwest and below stone. No other
evidence as described in November 8, 1939, Jackson County Reestab-
lishment found.

