

6708

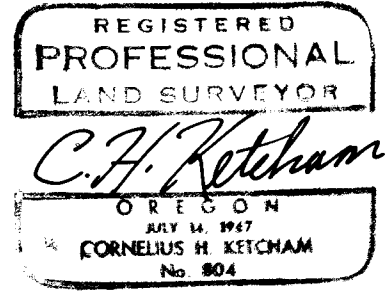
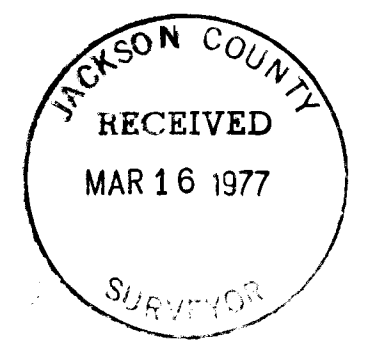
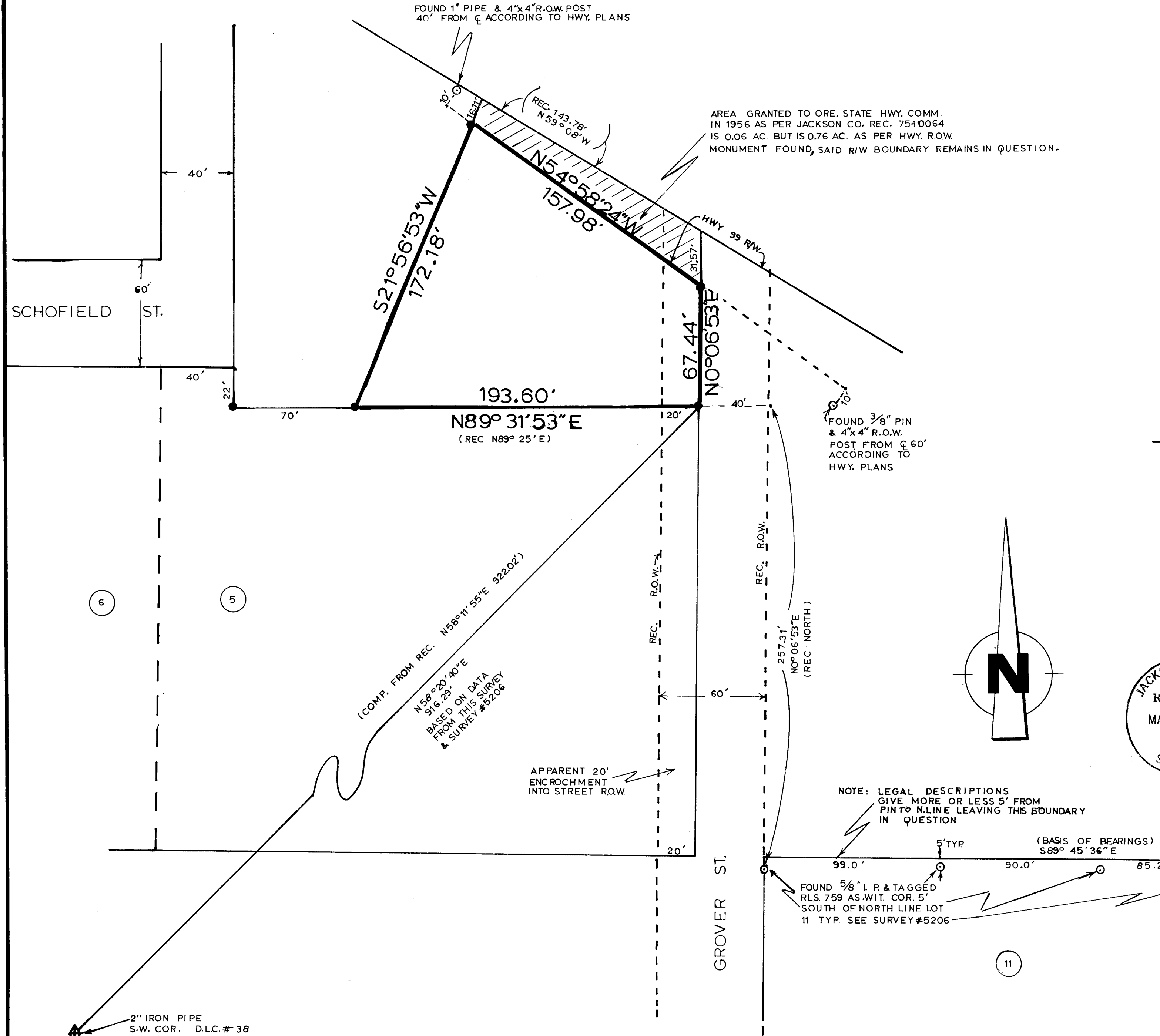

**SURVEY FOR
"RED" GENTRY**

PORTIONS OF LOT 3, W.C. MYERS ADDITION TO ASHLAND,
OREGON LYING WITHIN D.L.C. # 38, T39S, R1E, W.M.
JACKSON COUNTY, OREGON.

BY: **6708**
KETCHAM LAND SURVEYORS
MEDFORD, OREGON
97501
DATE: FEBRUARY 16, 1977 REV. 3-16-77

Survey NO. 6708

SURVEY NARRATIVE TO COMPLY WITH PARAGRAPH 209.250
OREGOAN REVISED STATUTES

SURVEY FOR: "RED" GENTRY
70 HILLENDALE DRIVE
ASHLAND, OREGON 97520

LOCATION: PORTION OF LOT 3, W.C. MYERS ADDITION TO CITY OF
ASHLAND, OREGON, lying within D.L.C. #38, T39S,
R1E, W.M.

PURPOSE: TO DEFINE AND SURVEY THE BOUNDARIES OF A TRACT OF
LAND AS PER LEGAL DESCRIPTION, JACKSON COUNTY RECORDS
RECORD #75-10064.

PROCEDURE: A SERCH WAS MADE FOR EXISTING PROPERTY MONUMENTS OF
WHICH NONE WERE FOUND. CONTROL WAS PROJECTED FROM
EXISTING SURVEY #5206 AND WAS USED TO SET MONUMENTATION
FOR THIS TRACT, EXCEPT FOR HIGHWAY FRONTAGE BOUNDARY
WHICH WAS DETERMINED BY EXISTING RIGHT-OF-WAY MONUMENTS
FOUND, BUT REMAINS IN QUESTION.

FEBRUARY 23, 1977

C.H. KETCHAM
PROFESSIONAL LAND SURVEYOR
MEDFORD, OREGON 97501

