

6701

FD. SPIKE ON CENTER LINE

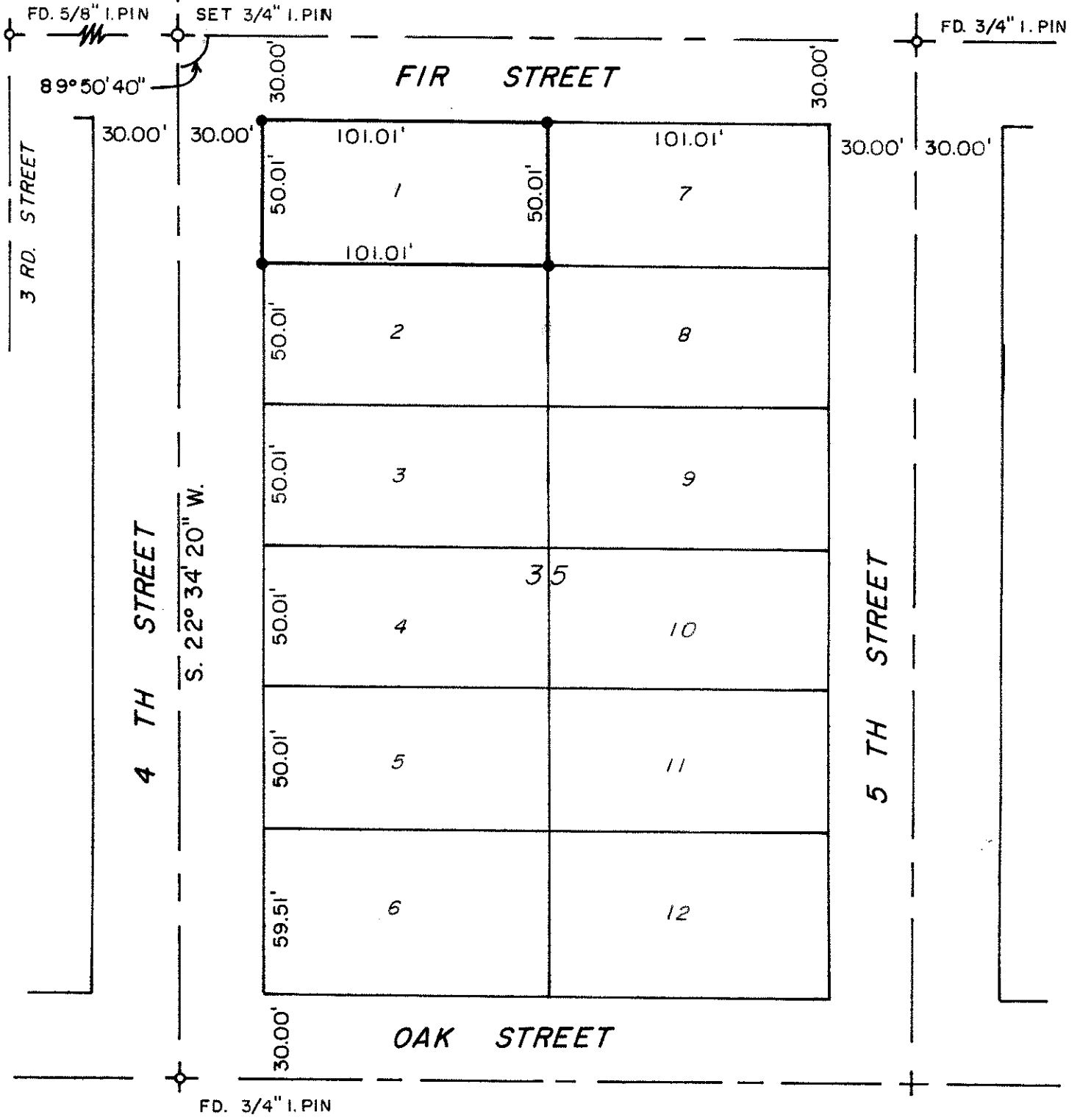

SURVEY IN NW 1/4 SEC. 32 BLOCK 35 MC CULLEY'S ADD.
CITY OF JACKSONVILLE

FOR
EDWARD FREED
(77-01)

BY EDWARD MCGINTY
MEDFORD, OREGON
JANUARY 1977

SCALE 1" = 50'

- = SET 5/8" I. PIN
- = FD. I. PIN AS SHOWN

REGISTERED
PROFESSIONAL
LAND SURVEYOR

Edward C. McGinty 3/14/77
OREGON
JULY 10, 1953
EDWARD A. MCGINTY
301

JACKSON COUNTY
RECEIVED
MAR 16 1977
SURVEYOR

6701

S3280 372W

6701

SURVEY NO. 6701

SURVEY NARRATIVE TO COMPLY WITH O.R.S. 209-250

Survey for: Edward Freed 77-1
3651 Lavell Dr.
Los Angles, Calif. 90065

Survey by: Edward A. McGinty, R.S.
Medford, Oregon
Jan. 1977

Location: NW. 1/4 of Sec. 32, T37S, R2W. WM
McCulleys Add. to the City of Jacksonville
Jackson County, Oregon

Basis of Bearing: 4th St. N.22° 34' 20"E.

Precedence of Survey:

This survey is dependant on center line monuments, recovering a 5/8 in. iron pin on the center line of 3rd and Fir, 4 ins. deep, with a 3/4 in. iron pipe near the center line of 5th and Fir, 10 ins. deep and at 4th and Oak St. a ~~4~~ 3/4 in. iron pipe 0.015 southerly of the center line of Calif. St.

From the above monuments set a 3/4 in. x 17 in. iron pin on the center line of 4th and Oak St and surveyed the Lot as shown.

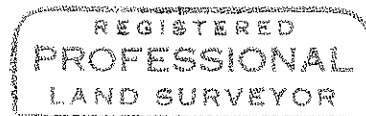
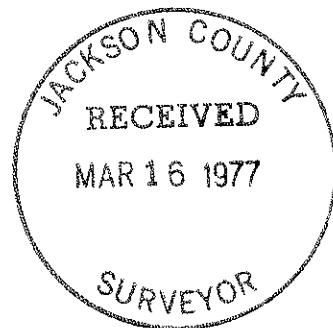

Edward A. McGinty 3/16/77

OREGON
JULY 10, 1953
EDWARD A. MCGINTY
301