

6699

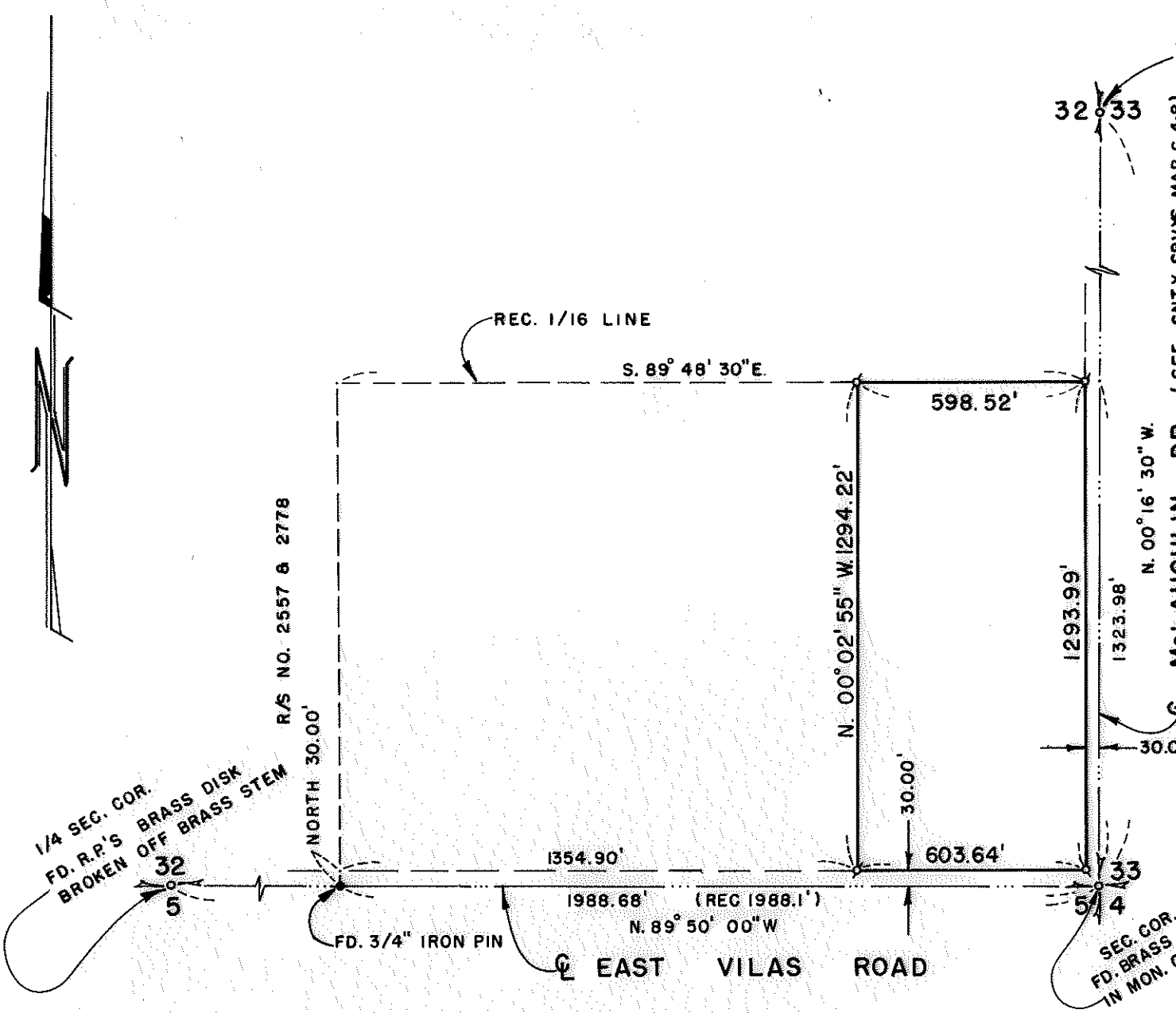

1/4 SEC. COR.
FD. 1" PIPE W/ 1/2" IRON
PIN INSIDE
(FD. BRASS DISK 20.46' EAST
OF 1/4 COR.)

JACKSON COUNTY
RECEIVED
MAR 16 1977
SURVEYOR

REGISTERED
PROFESSIONAL
LAND SURVEYOR

J. A. Hoffbuhr
OREGON
NOV. 7, 1947
J. A. HOFFBUHR
222

MAP OF SURVEY
LOCATED IN
SE. 1/4 OF SEC. 32, T. 36 S., R. 1 W., W.M.
JACKSON COUNTY, OREGON
FOR
CLYDE CHRISS

J. A. HOFFBUHR, REG. L.S., MEDFORD, OREGON
SCALE: 1" = 400' FEBRUARY 25, 1977
BASIS OF BEARING R/S NO. 2778
∅ = SET 5/8" IRON PIN

6699

532 36 1W

6699

SURVEY NO. 6699

SURVEY NARRATIVE TO COMPLY WITH PARAGRAPH 209.250
OREGON REVISED STATUTES

SURVEY FOR: Clyde Chriss
1242 Morrow Road
Medford, Oregon 97501

LOCATION: Southeast one-quarter (1/4) of Section 32,
Township 36 South, Range 1 West, Willamette
Meridian, Jackson County, Oregon

PURPOSE: To survey and monument the tract as recorded in
Jackson County Instrument No. 68-00607 as per
client's request

PROCEDURE: Located existing control as shown on attached map.
Using information acquired from narratives attached to Recorded
Survey No. 334, 512, 2557, and 2778, determined the West boundary
of the subject tract to be approximately 22 feet East of the
record location of said West line as called for and shown on
Recorded Survey No. 512. The distance remaining between said West
line and the East line of Section 32 agree approximately with the
record calls as described in said Instrument No. 68-00607. Set
monuments as shown on the attached map. Basis of bearings--Recorded
Survey No. 2778.

March 2, 1977

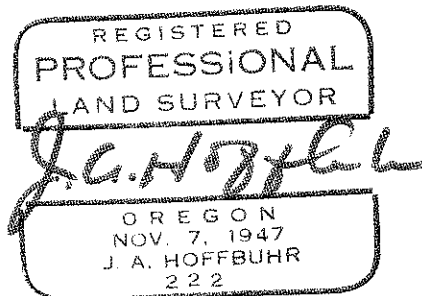
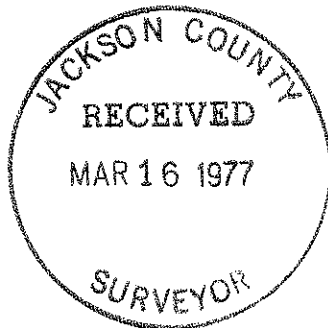

J. A. Hoffbuhr
Professional Land Surveyor