

6693

SURVEY PLAT & NARRATIVE TO COMPLY WITH
PARAGRAPH 209.250, OREGON REVISED STATUTES

Survey for: David J. Evert
537 Thompson Creek Rd.
Applegate, Oregon 97530

Survey by: Charles H. Hurst
304 South Holly
Medford, Ore. 97501

Purpose : To monument the corners of the tracts shown holding
preexisting survey control.

Procedure : Utilization of electronic distance measuring equipment.

Bearing : Meridian of Survey No. 5133

SURVEY IN THE N~~W~~SE~~4~~ SECTION 20,
T. 38 S., R. 1 W., W.M.,
Jackson County, Oregon

Fd. 5/8" iron pin
per Survey No.
5644

S 89°57' W 995.94'

Fd. 5/8" iron
pin per Survey
No. 5133

1/4 Cor. 20/21
brs. N 89°57'E
990.0' dist.
(Record)

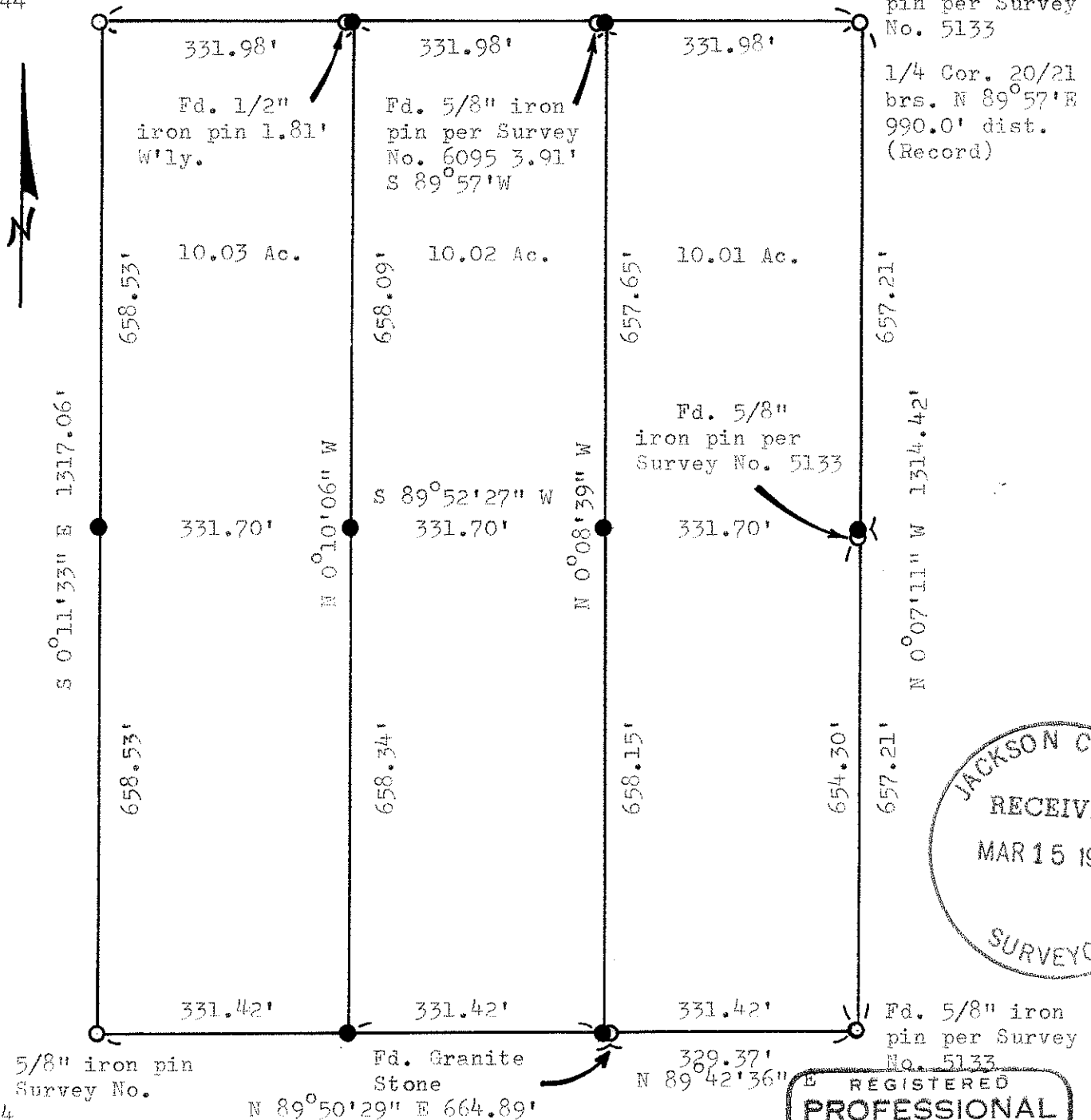

LEGEND

● Set 5/8" x 24" iron pins

SCALE:

1" = 200'

6693