

6690

SURVEY PLAT AND NARRATIVE TO COMPLY WITH PARAGRAPH 209.250, OREGON REVISED STATUTES

Survey for: William H. Pittock
2084 Humbug Creek Road
Jacksonville, Ore. 97530

Procedure : Utilization of existing survey control. In that the subdivision of Section 11 was not economically feasible, the client desired the interior subdivisional line shown indicated by protraction. The true location of said line remains to be determined and accordingly cannot be warranted by this survey.

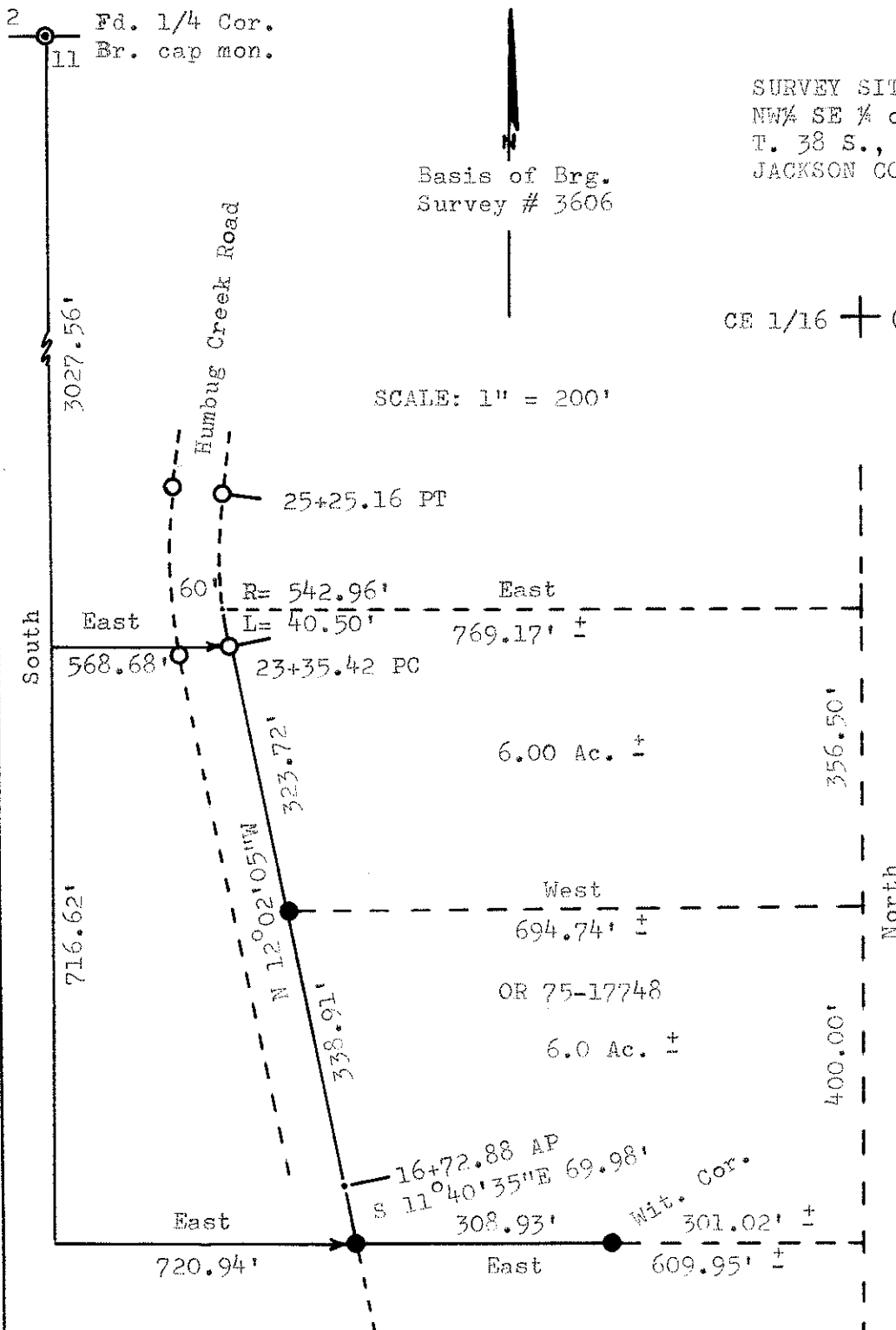

SURVEY SITUATE IN THE
NW 1/4 SE 1/4 of SECTION 11
T. 38 S., R. 4 W., W.M.
JACKSON COUNTY, OREGON

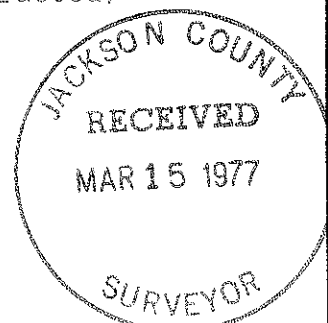

U.S.

Survey by:
Charles H. Hurst
304 South Holly
Medford, Oregon

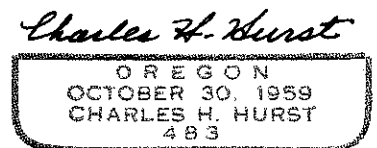
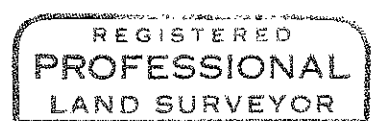

JAN 5 1977

- Legend
- Set 5/8" x 24" iron pins
 - Fd. 5/8" pins per Survey No. 3606

SE 1/16 + (protracted)

6690

6690