

6689

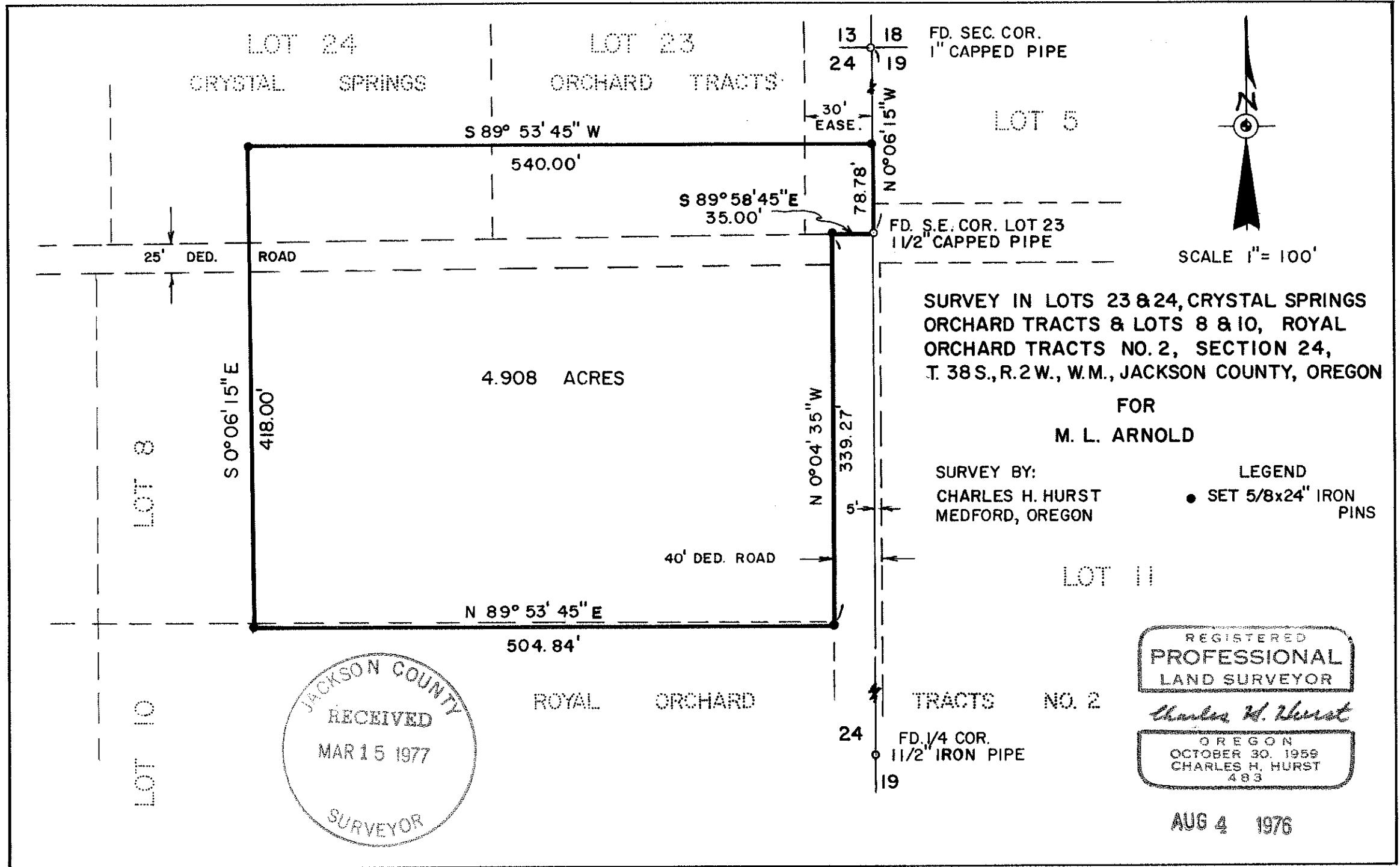

JACKSON COUNTY
RECEIVED
MAR 15 1977
SURVEYOR

T. 38 S. R. 2 W.

6689

6689

6689

SURVEY NARRATIVE TO COMPLY WITH PARAGRAPH 209.250
OREGON REVISED STATUTES

Survey for: M. L. Arnold
13723 Highway 238
Jacksonville, Oregon 97530

Survey by : Charles H. Hurst
304 South Holly
Medford, Oregon 97501

Bearing : Meridian of Survey No. 4289

Purpose : To monument the corners of the tract shown.

PROCEDURE

EDM closed traverse with open side ties to the section corner and quarter corner shown.

Royal Orchard Tracts No. 2 record deflection of $89^{\circ}55'$ was utilized at the southeast corner of Lot 23 and the monument set $N 89^{\circ}48'45'' W$ 35.00 feet therefrom should be considered a closing corner on the southerly boundary of Crystal Springs Orchard Tracts.

August 4, 1976

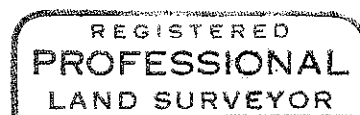
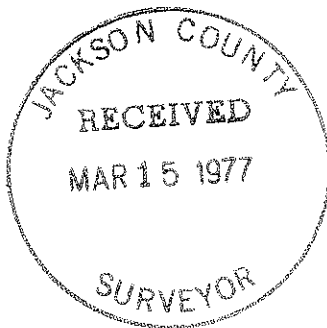

Charles H. Hurst

