

6687

APPROVAL:
Date O. Hines Feb. 10, 1977
ASHLAND PLANNING COMMISSION DATE
M 76-277

MINOR LAND PARTITION
LOCATED IN
SE 1/4 OF SW 1/4 OF SEC. 5, TWP. 39S., R. 1E.W.M.
JACKSON COUNTY OREGON
FOR

FILED FOR RECORD THIS THE 22 DAY OF February
19 77 AT 2:31 O'CLOCK P. M. AND RECORDED IN VOLUME
1 PAGE 67 OF "MINOR LAND PARTITIONS" IN
JACKSON COUNTY, OREGON.
Harvey Chapman COUNTY CLERK
Thomas B. Jewett DEPUTY

DR. VIRGIL M. HULSE
869 GRANDVIEW DRIVE
ASHLAND, OREGON 97520

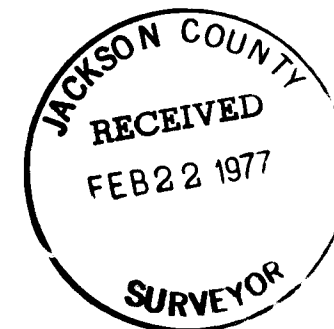
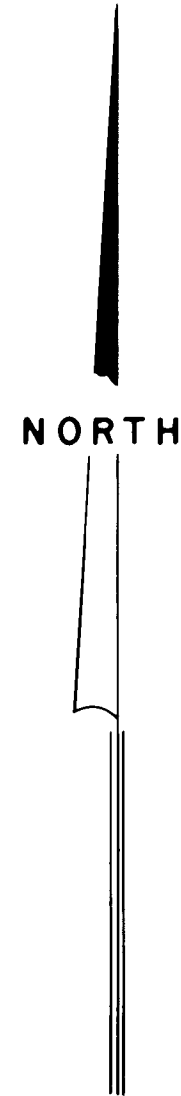
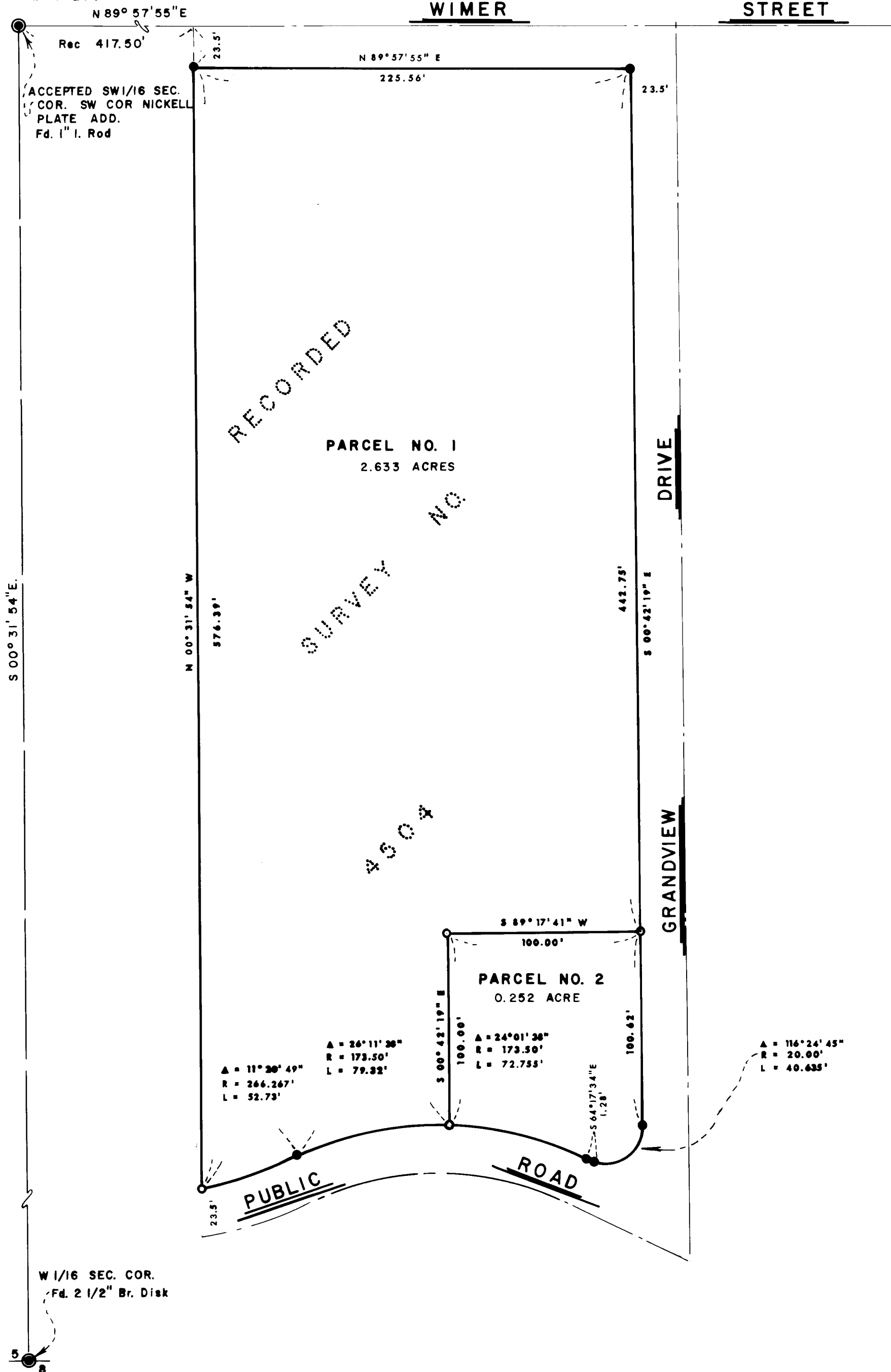

SURVEYOR

EVERETT L. SWAIN, R.P.L.S. JANUARY 15, 1977
ASHLAND, OREGON

SCALE: 1" = 50'

BASIS OF BEARING: N.O.A.A. TRUE BEARING N-S-C SEC. 5

- FOUND 3/4 INCH IRON PIPE UNLESS OTHERWISE SHOWN
- SET 5/8x24 INCH IRON PIN TAGGED RLS 759

REGISTERED PROFESSIONAL LAND SURVEYOR
Everett L. Swain
OREGON
JULY 9, 1966
EVERETT L. SWAIN
759

I, EVERETT L. SWAIN, REGISTERED PROFESSIONAL LAND SURVEYOR OF THE STATE OF OREGON No. 759, HEREBY CERTIFY THAT THIS PLAT IS CONFORMABLE TO THE FIELD NOTES AND THE SURVEY HAS BEEN CORRECTLY EXECUTED WITHIN THE REQUIREMENTS AND REGULATIONS OF THE STATE OF OREGON.

Everett L. Swain
SURVEYOR

6687