

APPROVAL:

Dale O. Himes Feb. 10, 1977  
ASHLAND PLANNING COMMISSION DATE  
M76-297

MINOR LAND PARTITION  
LOCATED IN  
LOTS 1, 2 & 3, BLK. 2 OF FAIRMONT SUBDIVISION  
TO THE CITY OF ASHLAND & SW 1/4 OF SEC. 9, TWP. 39S., R.1E.W.M.  
JACKSON COUNTY OREGON  
FOR

GMC ENTERPRISES  
199 TERRACE STREET  
ASHLAND, OREGON 97520

FILED FOR RECORD THIS THE 22 DAY OF  
February 19 77 AT 2:31 O'CLOCK  
P.M. AND RECORDED IN VOLUME 7 PAGE 66  
OF "MINOR LAND PARTITIONS" IN JACKSON COUNTY,  
OREGON.

Harry Chipman Thomas Jewett  
COUNTY CLERK DEPUTY

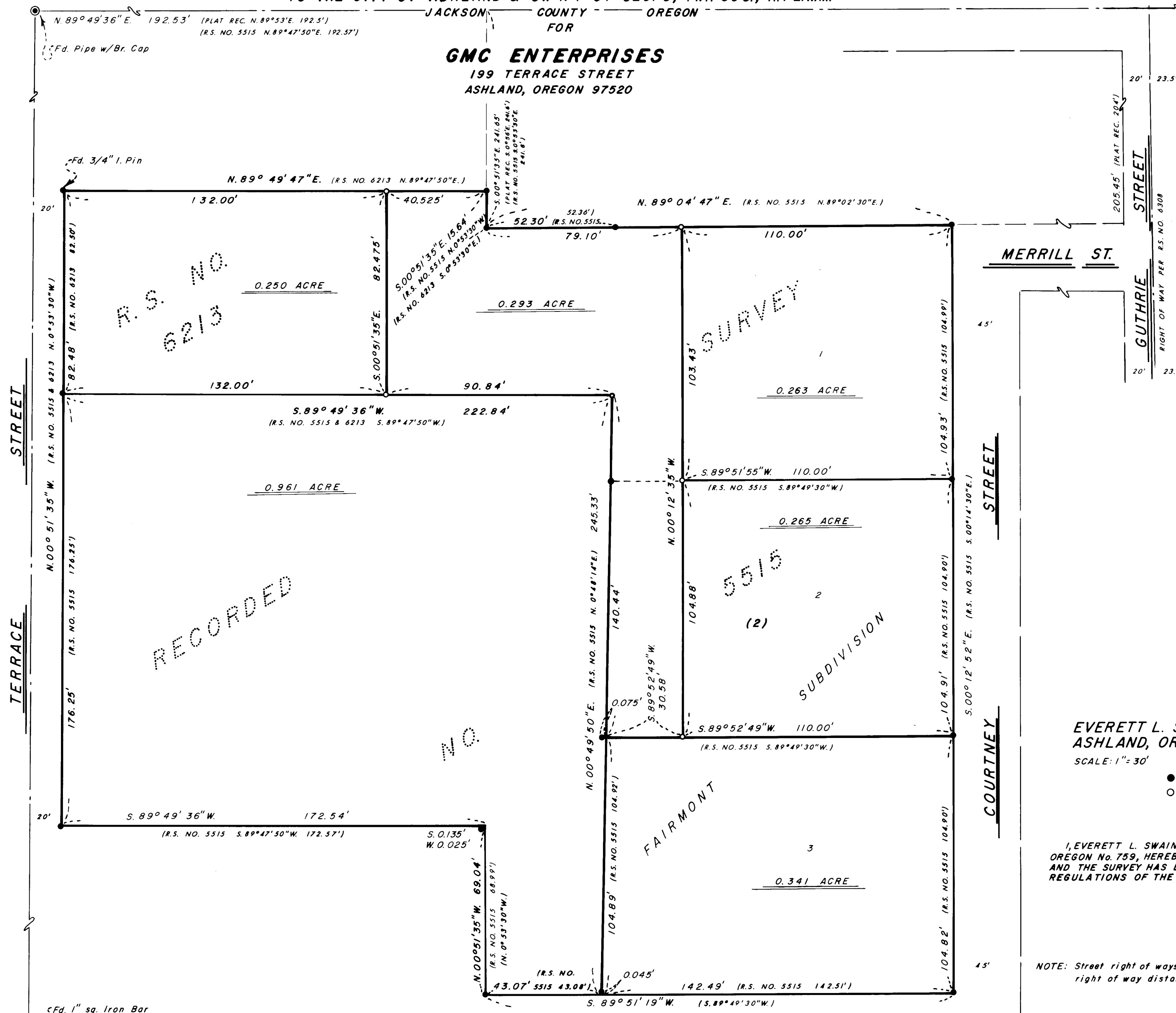

R.S. NO. 6213

RECORDED

SURVEY

5515

SUBDIVISION

FAIRMONT

NORTH

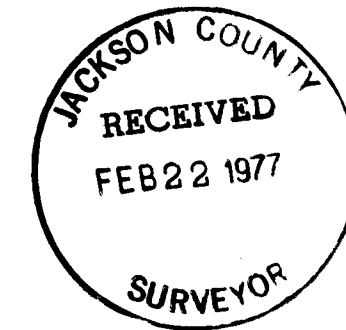

SURVEYOR

EVERETT L. SWAIN, R.P.L.S. FEBRUARY 3, 1977  
ASHLAND, OREGON

SCALE: 1" = 30' BASIS OF BEARING: N.O.A. TRUE BEARING N-S & SEC. 9  
● FOUND 5/8 INCH IRON PIN UNLESS OTHERWISE SHOWN  
○ SET 5/8 x 24 INCH IRON PIN TAGGED RLS 759

EVERETT L. SWAIN, REGISTERED PROFESSIONAL LAND SURVEYOR OF THE STATE OF OREGON No. 759, HEREBY CERTIFY THAT THIS PLAT IS CONFORMABLE TO THE FIELD NOTES AND THE SURVEY HAS BEEN CORRECTLY EXECUTED WITHIN THE REQUIREMENTS AND REGULATIONS OF THE STATE OF OREGON.

Everett L. Swain  
SURVEYOR

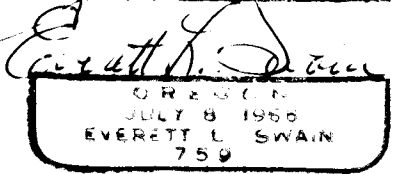
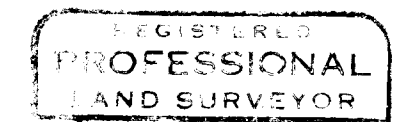

NOTE: Street right of ways not to scale  
right of way distances are as shown