

6683

PARK PLACE NO. 4

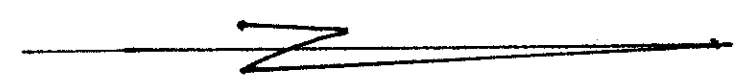
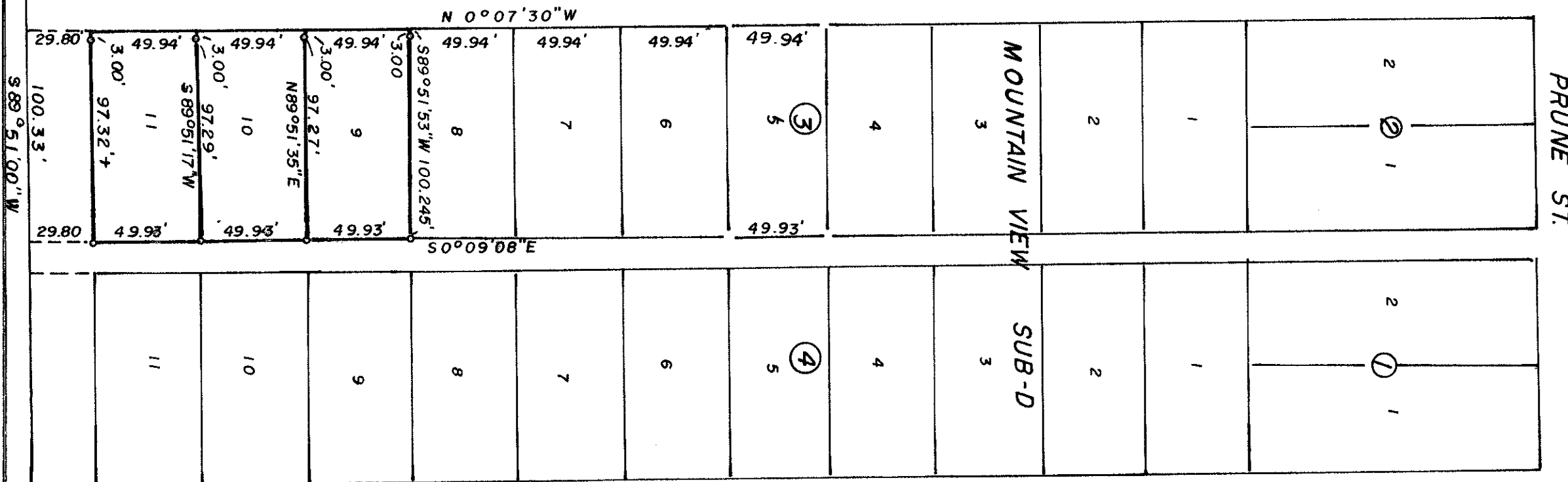

SURVEY IN SW. 1/4 SEC. 25, T. 37S., R. 2W., WM.
 MEDFORD, OREGON

FOR: R. E. SCHATZ
 76-44

BY EDWARD A. MC GINTY
 MEDFORD, OREGON
 OCT 1976

SCALE 1" = 50'
 O = 5/8" I.P.I.N

REGISTERED
 PROFESSIONAL
 LAND SURVEYOR

Edward A. McGinty

OREGON
 JULY 10, 1955
 EDWARD A. MCGINTY
 801

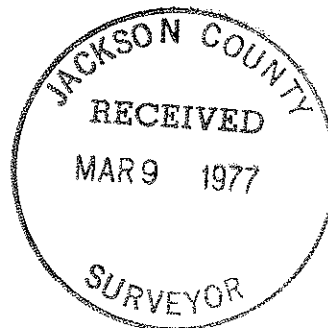

589° 51'00" W

6683

SURVEY NO. 6683

SURVEY NARRATIVE TO COMPLY WITH O.R.S. 209-250

76-44

Survey for: Mr. R. E. Schatz
1211 Withington
Medford, Oregon

Survey by: Edward A. McGinty, R.S.
Medford, Oregon
November, 1976

Basis of Bearing: Survey No. 6273.

Location: Mt. View Sub-d., City of Medford
SE. 1/4 of Sec. 25, T37S, R2W, WM.

Precedence of Survey:

From the data acquired from previous survey No. 6273, computed lots on a proration basis.

Lot corner fronting the street, falls in an irrigation ditch and witness corners were set on a 3 ft. offset.

An encroachment exists on the northerly portion of Lot No. 9 - was not measured.

Monuments set being 5/8 in. x 24 in. iron pins, set approx. flush with the surface.

Found an old iron pipe 0.36' west of the SE. corner of Lot 11.

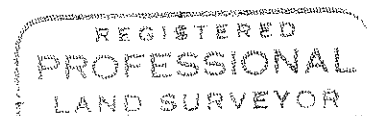
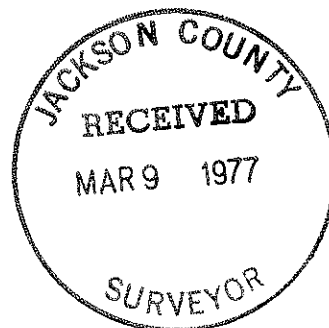

Edward A. McGinty
OREGON
JULY 10, 1953
EDWARD A. MCGINTY
301

SE 1/4 S25 T37 R2W