

6682

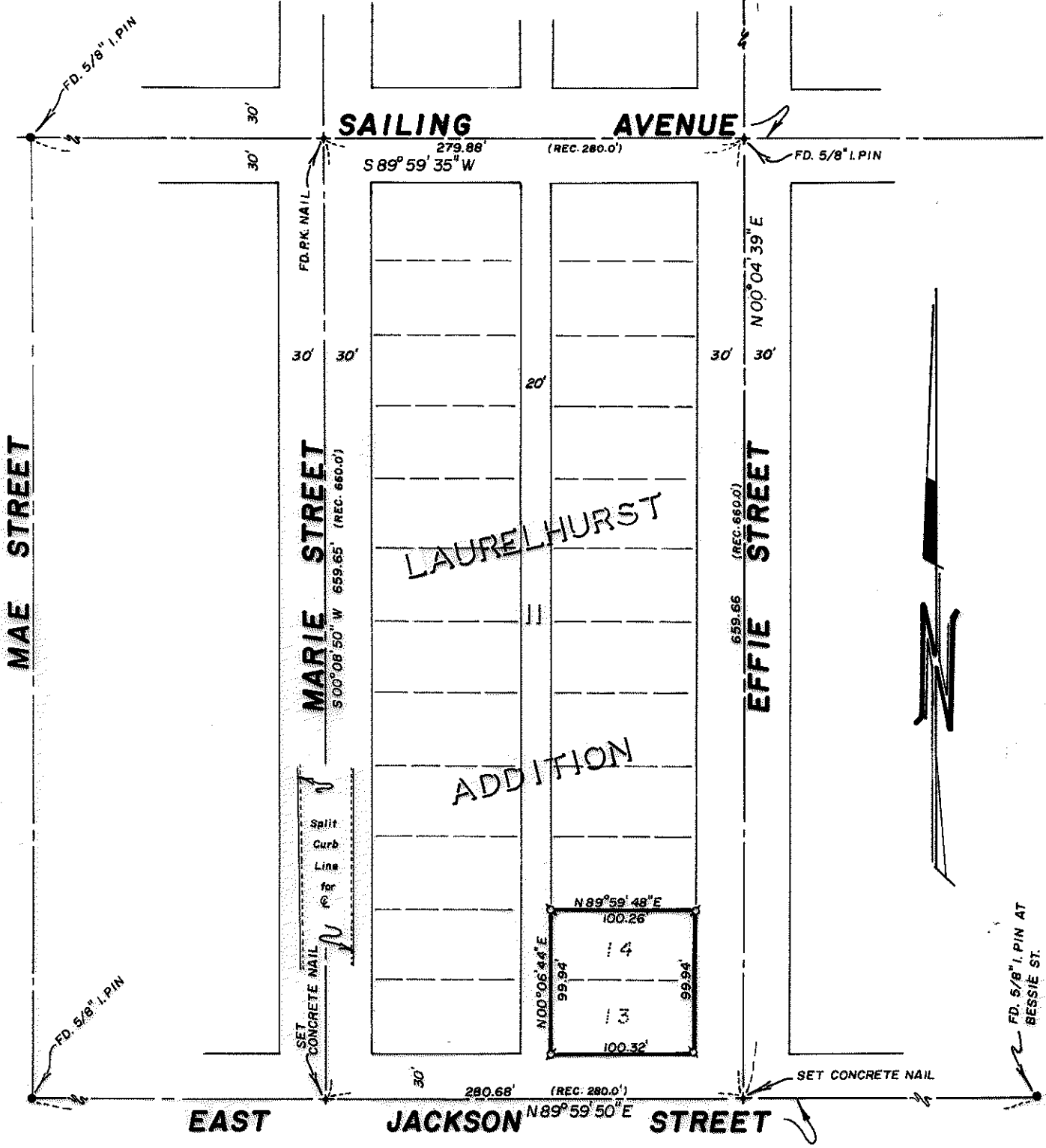

JACKSON COUNTY
 RECEIVED
 MAR 8 1977
 SURVEYOR

MAP OF SURVEY
 LOCATED IN
 LOTS 13 & 14, BLK II, LAURELHURST ADDITION
 S.E. 1/4 of Sec. 19, T37S, R1W, W.M.
 JACKSON COUNTY, OREGON
 FOR
SOUTHLAND CORPORATION

REGISTERED
 PROFESSIONAL
 LAND SURVEYOR

J. A. Hoffbuhr

OREGON
 NOV 7 1947
 J. A. HOFFBUHR
 222

J. A. HOFFBUHR, REG. L.S., MEDFORD, OREGON
 SCALE: 1"=100' MARCH 3, 1977
 ⚡ = SET 5/8" IRON PIN
 BASIS OF BEARINGS R/S NO 4780

6682

56 2 519 37 1W

SURVEY NO. 6682

SURVEY NARRATIVE TO COMPLY WITH PARAGRAPH 209.250
OREGON REVISED STATUTES

SURVEY FOR: Southland Corporation
Suite 120
3800 S.W. Cedar Hills Blvd.
Beaverton, Oregon 97005

LOCATION: Lots 13 and 14, Block II, Laurelhurst Addition,
Southeast one-quarter (1/4) of Section 19,
Township 37 South, Range 1 West, Willamette
Meridian, Jackson County, Oregon

PURPOSE: To survey and monument Lots 13 and 14, Block II,
Laurelhurst Addition

PROCEDURE: Located monuments as shown on the attached map.
Split existing curbline on Marie Street to establish the center-
line of Marie Street. Closed Block II out and established the
boundary of Lots 13 and 14 by proportionate measurement as shown.
Basis of bearing--Recorded Survey No. 4780.

March 3, 1977

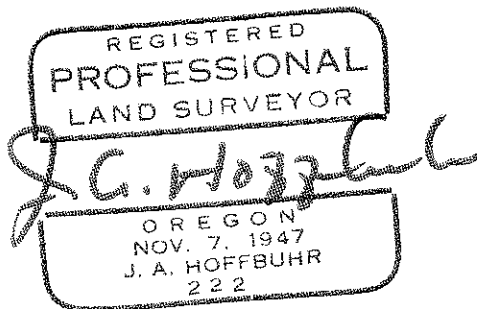
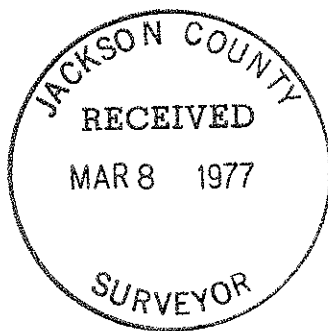

J. A. Hoffbuhr
Professional Land Surveyor