

6681

6681
1899

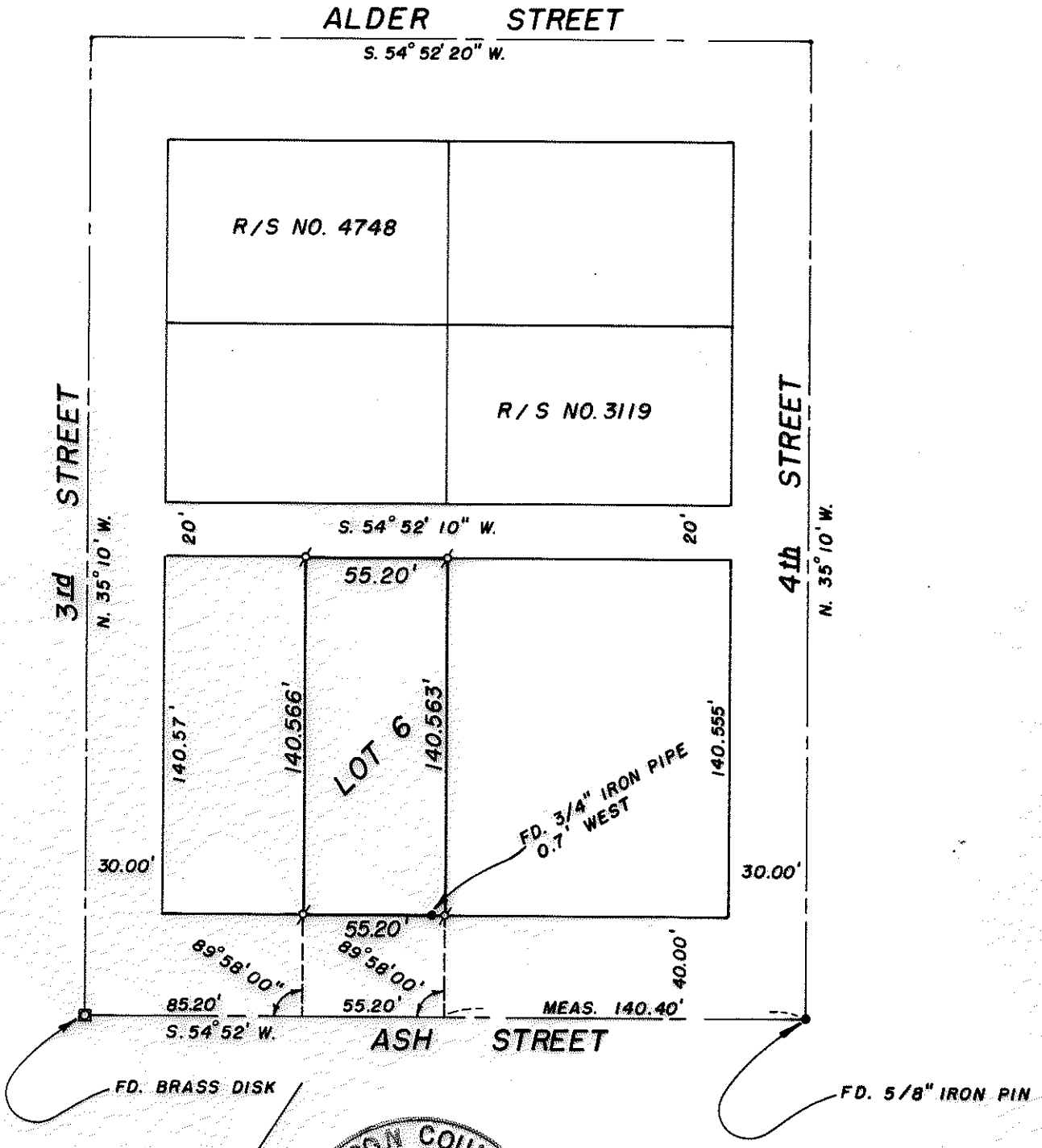

JACKSON COUNTY
RECEIVED
MAR 8 1977
SURVEYOR

MAP OF SURVEY
LOCATED IN
LOT 6, BLK. 26, CENTRAL POINT
SEC. 11 BB, T. 37 S., R. 2 W., W. M.
JACKSON COUNTY, OREGON
FOR
ROBERT RICE

REGISTERED
PROFESSIONAL
LAND SURVEYOR
J.A. Hoffbuhr
OREGON
NOV. 7, 1947
J. A. HOFFBUHR
222

J. A. HOFFBUHR, REG. L. S., MEDFORD, OREGON
SCALE: 1" = 60' FEBRUARY 25, 1977
BASIS OF BEARING R/S NO. 3119
ϕ = SET 5/8" IRON PIN

6681

S11 RR 37 2W

SURVEY NO. 6681

SURVEY NARRATIVE TO COMPLY WITH PARAGRAPH 209.250
OREGON REVISED STATUTES

SURVEY FOR: Robert Rice
323 Ash Street
Central Point, Oregon 97502

LOCATION: Section 11BB, Township 37 South, Range 2 West,
Willamette Meridian, Jackson County, Oregon

PURPOSE: To survey and monument Lot 6, Block 26 in the
Original Town of Central Point

SURVEY EQUIPMENT: T1-A theodolite, 200 foot chain

PROCEDURE: Recovered monuments found and established by
Recorded Survey No. 3119 and set 5/8 inch iron pins as shown on
attached map. Basis of bearings--Recorded Survey No. 3119.

December 30, 1976

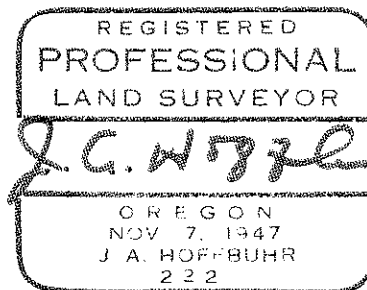
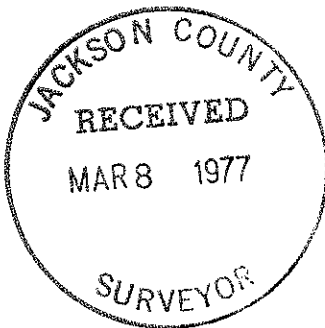

J. A. Hoffbuhr
Professional Land Surveyor