

6880

CONTIGUOUS PARTITIONING

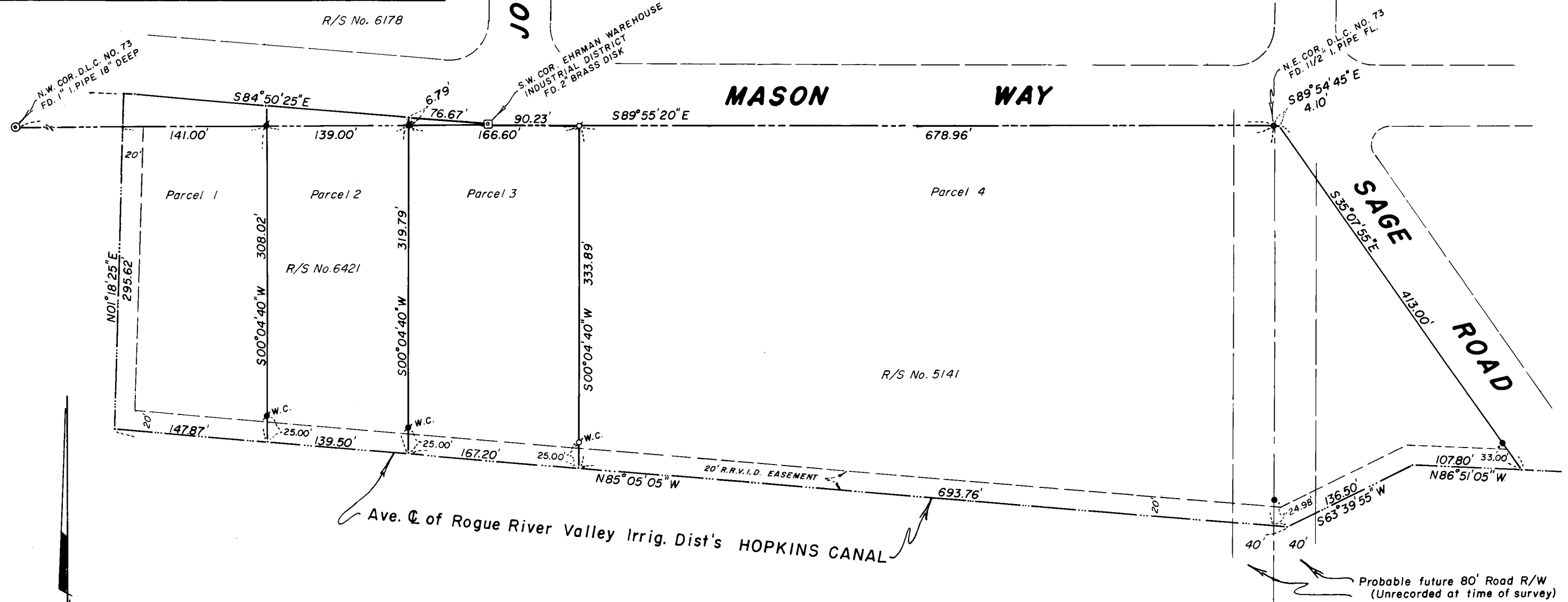
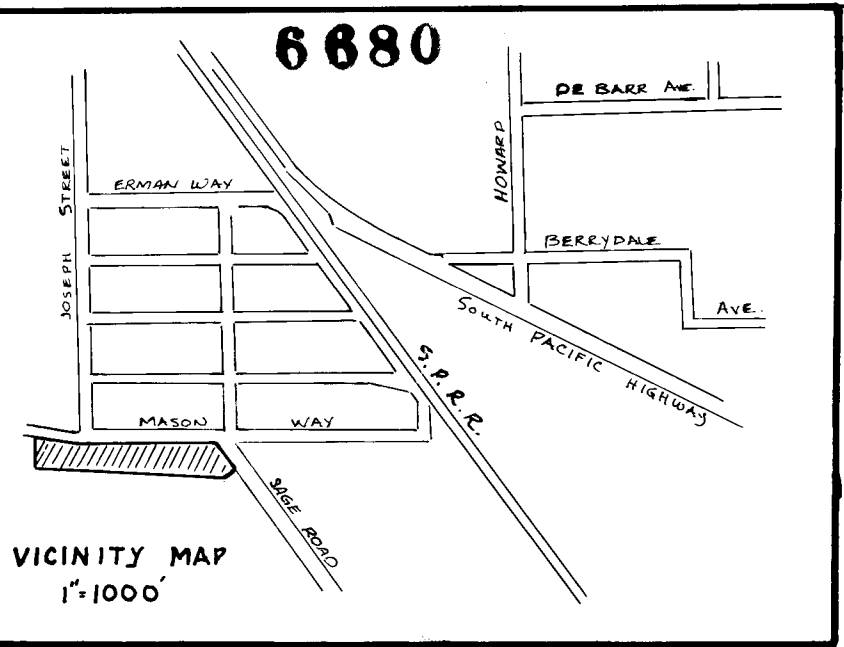

OWNER - DEVELOPER

ROBERT NELSON
711 East Main Street
Medford, Oregon 97501
(S.N.V. PROPERTIES)

SURVEYOR

J.A. HOFFBUHR
219 N. Oakdale Ave.
Medford, Oregon 97501

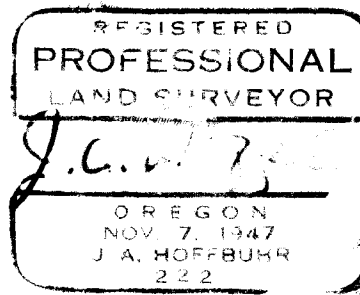

MAP OF SURVEY
LOCATED IN
S.E. 1/4 of Sec. 14, T37S, R2W, W.M.
JACKSON COUNTY, OREGON
FOR
ROBERT NELSON

J. A. HOFFBUHR, REG. L.S., MEDFORD, OREGON
SCALE: 1"=100' JAN. 21, 1977
BASIS OF BEARING- R/S No. 6421

- = SET 5/8" IRON PIN
- = FD. 5/8" IRON PIN
- = FD. 3/4" IRON PIN

6880

SURVEY NO. **6680**

SURVEY NARRATIVE TO COMPLY WITH PARAGRAPH 209.250
OREGON REVISED STATUTES

SURVEY FOR: Robert Nelson
711 East Main Street
Medford, Oregon 97501

LOCATION: Southeast one-quarter (1/4) of Section 14,
Township 37 South, Range 2 West, Willamette
Meridian, Jackson County, Oregon

PURPOSE: To survey, monument, and describe the tract
designated as Parcel No. 3 as shown on the
attached map.

PROCEDURE: Used control established by this office for
Recorded Survey No. 6178 and Recorded Survey No. 6421. Also used
survey control as recorded on Recorded Survey No. 5141. Set
monuments as per client's request. Basis of bearing--Recorded
Survey No. 6178.

March 1, 1977

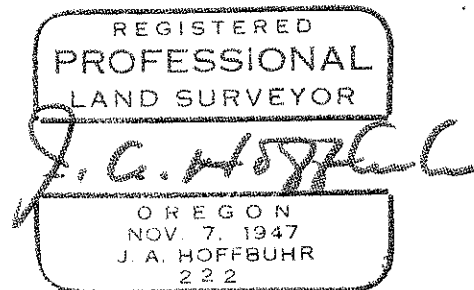
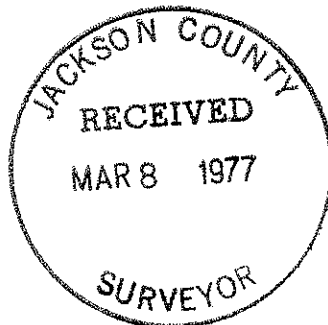

J. A. Hoffbuhr
Professional Land Surveyor