

6678

SURVEY FOR HUTCHINS & CLARKE CO.
IN BLOCK 3, ORIGINAL TOWN OF GOLD HILL
JACKSON COUNTY, ORE.

February, 1976

LEGEND

- Monument Found
- Set 5/8"x24" Iron Pins



SCALE: 1" = 60'

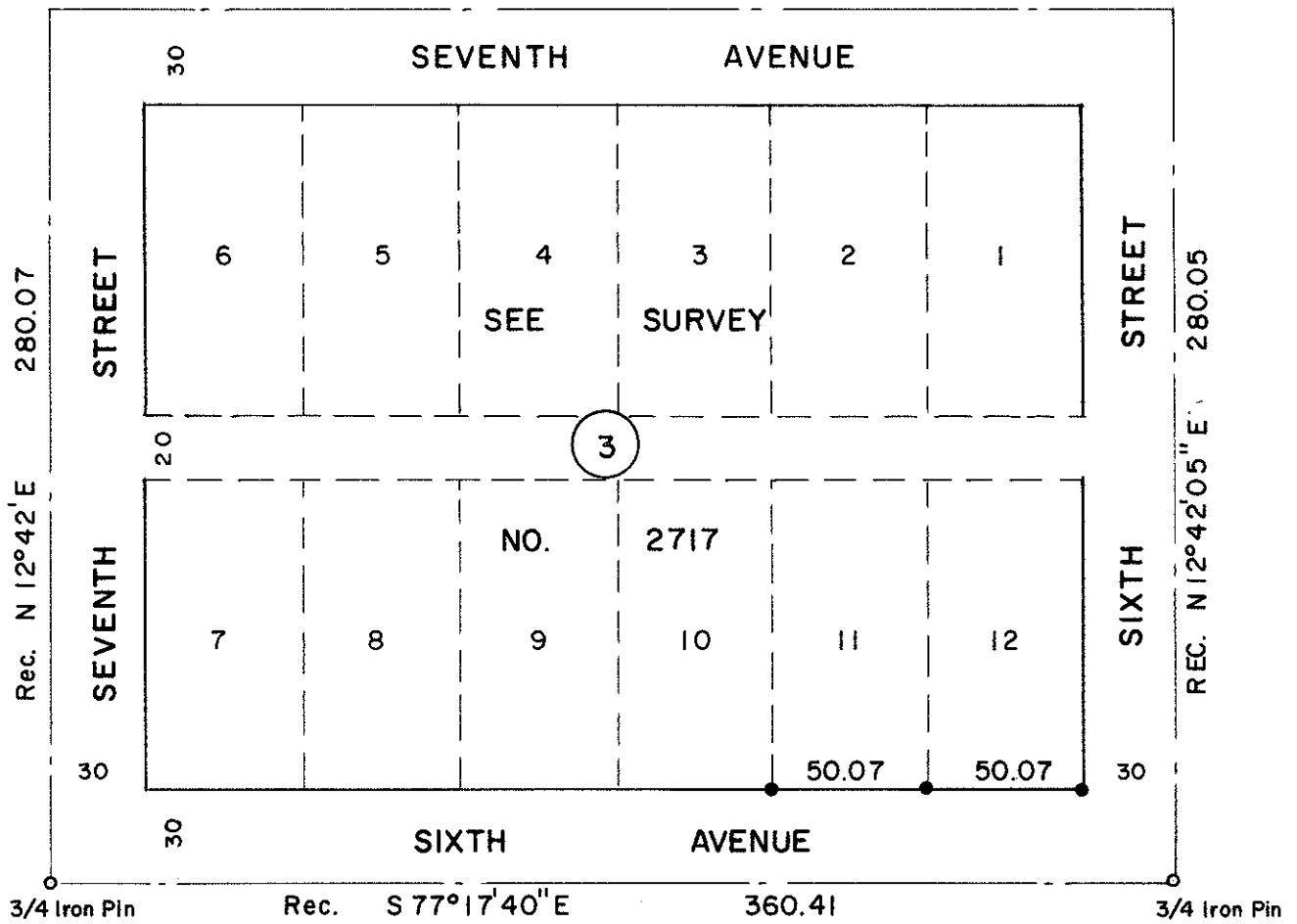

REGISTERED
PROFESSIONAL
LAND SURVEYOR

Verlyn Thomas

OREGON
MAY 13, 1960
VERLYN D. THOMAS
505

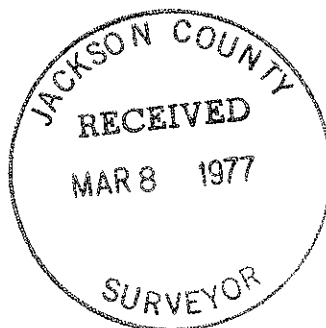

SURVEY BY VERLYN THOMAS, PROFESSIONAL LAND SURVEYOR, MEDFORD, OREGON

6678

15cc 36 310

6678

Survey No. 6678

SURVEY NARRATIVE TO COMPLY WITH O.R.S. 209.250
REVISED BY CHAPTER 555, O.L. 1963

FOR: Hutchins & Clark Const. Co.
P.O. Box 724
Medford, Oregon

PURPOSE: To monument front lot corners on Lots 11 and 12, Block 3
of the ORIGINAL TOWN OF GOLD HILL.

PROCEDURE: Recovered street centers, and determined pro-rate data
from Survey No. 2717. Set pins as shown.

