

6676

### SURVEY FOR THE CITY OF ASHLAND

SW 1/4 SECTION 33, T. 38 S., R. 1 E., W.M. & NW 1/4 SECTION 4, T. 39 S., R. 1 E., W.M.  
JACKSON COUNTY, OREGON

NOVEMBER, 1976

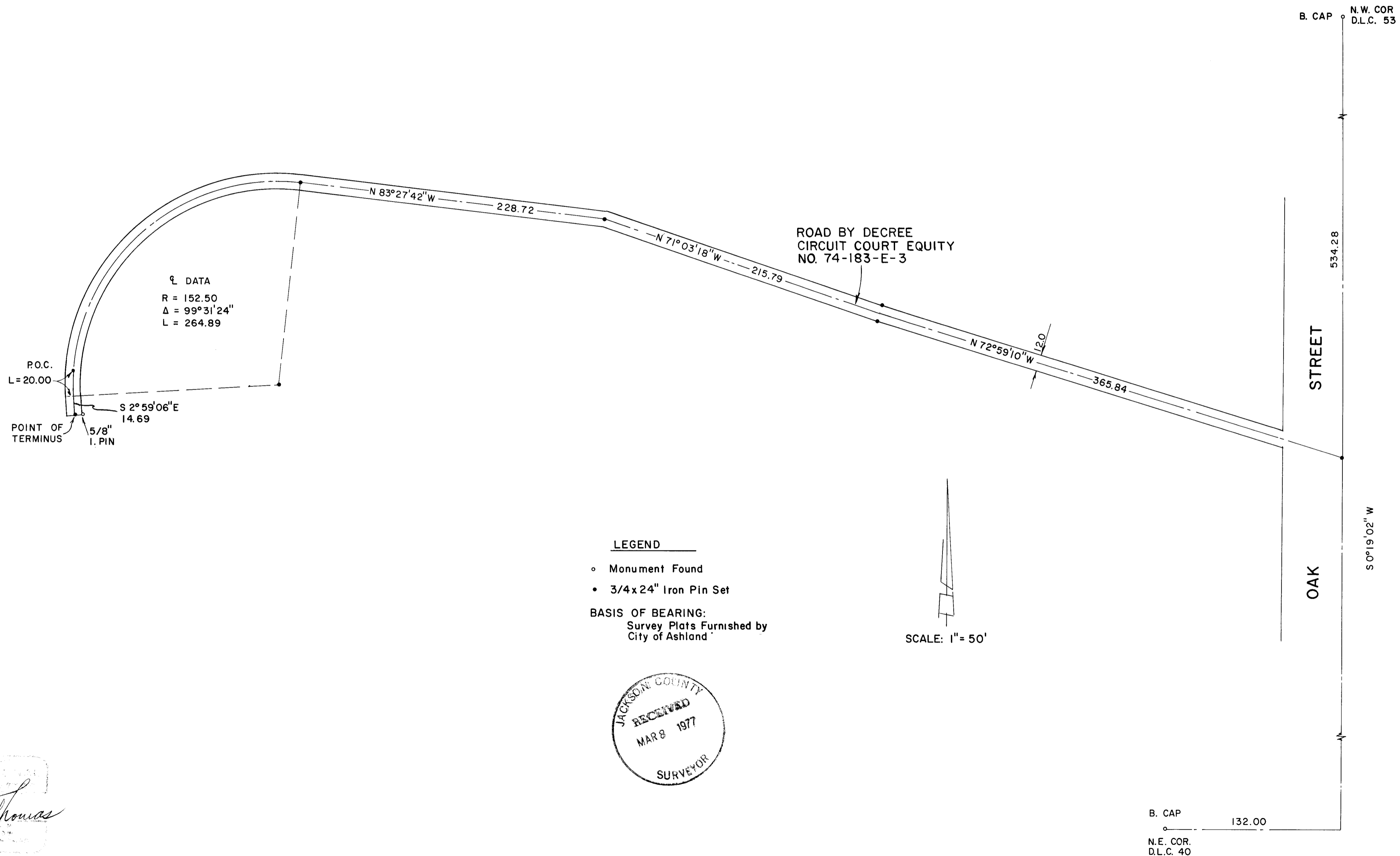

*Verlyn Thomas*  
 VERLYN THOMAS  
 PROFESSIONAL LAND SURVEYOR  
 MEDFORD, OREGON

Survey No. 6676

SURVEY NARRATIVE TO COMPLY WITH O.R.S. 209.250  
REVISED BY CHAPTER 655, O.L. 1963

FOR: City of Ashland  
City Hall  
Ashland, Oregon

PURPOSE: To survey and monument a roadway described in Circuit  
Court decree 74-183-E-3.

PROCEDURE: Established westerly boundary of D.L.C. 53, Township 38  
South, Range 1 East and D.L.C. 41, Township 39 South, Range 1 East,  
as shown on accompanying plat. Monumented decree road location with  
 $\frac{3}{4}$ " iron pins.

Bearings based on various exhibit plats furnished by City of  
Ashland.

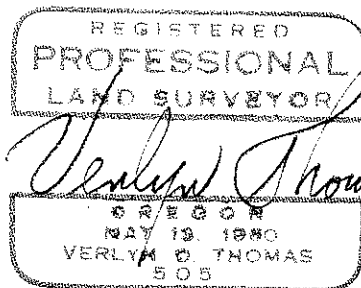
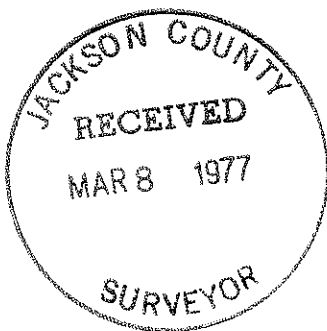

38 1E 33  
39 1E 4B

33 38 1E  
4B 39 1E