

6675

MAP OF SURVEY

LOCATED IN

D.L.C. NO. 45, SECTION 15, T. 39 S., R. 1 E., WILL. MER.

FOR THE

WHITE MOTEL

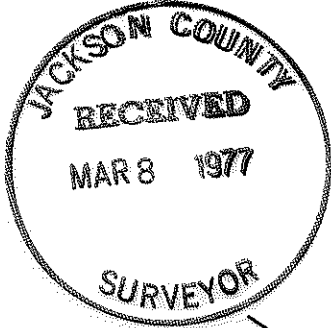

BASIS OF BEARINGS: PER SURVEYS 6404 AND 4547

SURVEY BY: FRANK A. TUERS

DATE: FEBRUARY, 1977

○ FOUND MONUMENTS

● SET 5/8" REBAR, 24" LONG MKD. L.S. 1089 ON SIDE

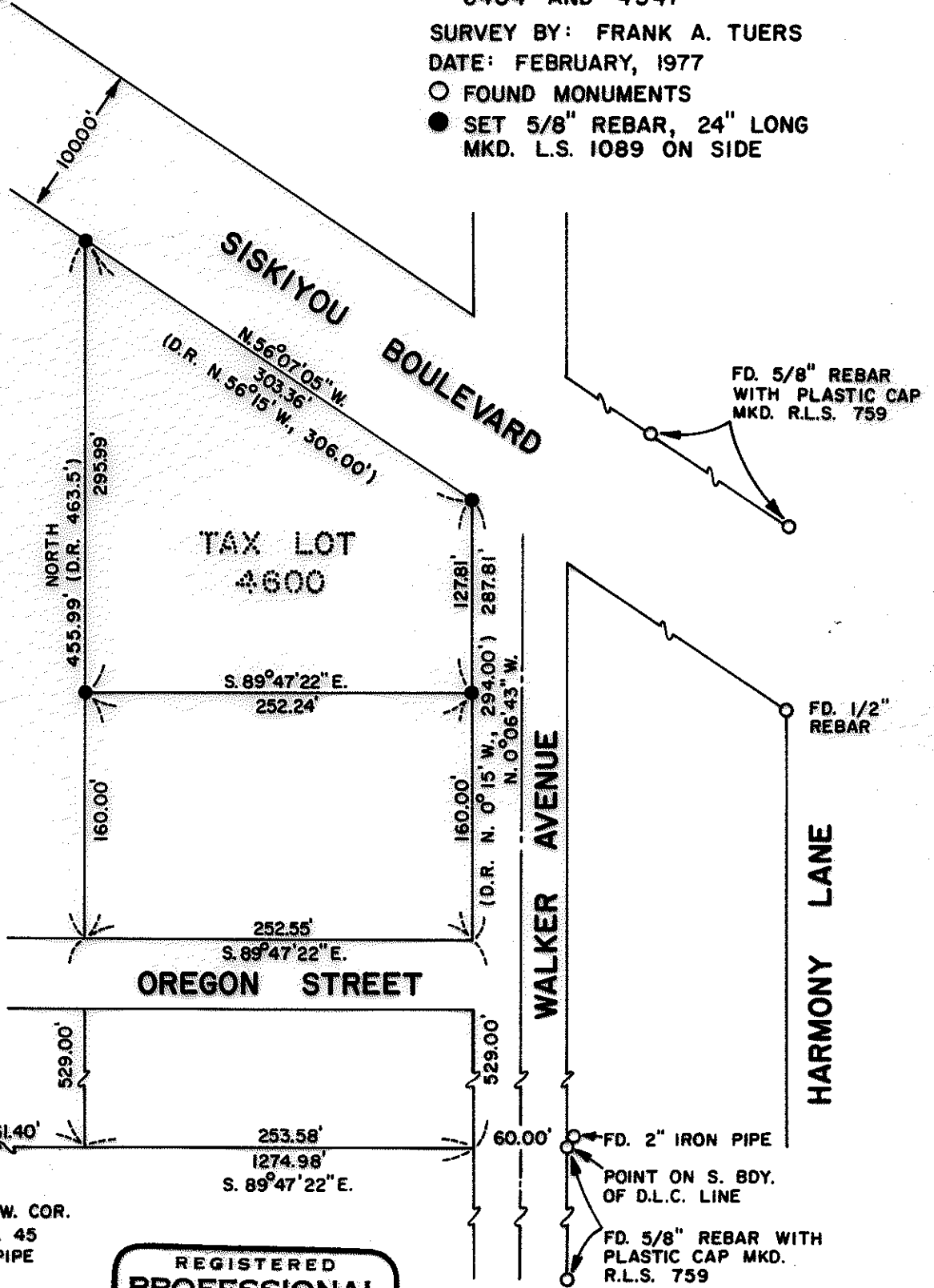
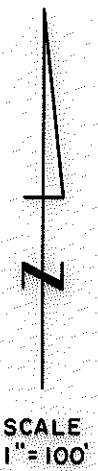

ACCEPTED S.W. COR. OF D.L.C. NO. 45 FD. 2" IRON PIPE

REGISTERED PROFESSIONAL LAND SURVEYOR

Frank A. Tuers

OREGON JULY 30, 1976 FRANK A. TUERS No. 1089

6675

1580 39 1E

6675

SURVEY NARRATIVE TO COMPLY WITH ORS 209.250

Survey For: White Motel
1520 Siskiyou Blvd.
Ashland, Oregon 97520

Purpose: To locate tax lot 4600, T. 39 S., R. 1 E., (15BA),
Willamette Meridian, Jackson County, Oregon.

Located the intersection of the West line of Walker Avenue with the South right-of-way of Siskiyou Boulevard, thence located the Northeast corner of Deed Record, Vol. 230, Page 309 (NW cor. of tax lot 4600) and the Northwest corner of Deed Record, Vol 89, Page 396 Jackson County Record, from the accepted Southwest corner of Donation Land Claim No. 45, monumented with an iron pipe, 2 ins. diam., finally set, 5 ins. below ground.

