

6674



Scale: 1" = 100'

• = Set 5/8" x 24" iron pin

◦ = Found 5/8" iron pin

Basis of brgs: RS No. 3454

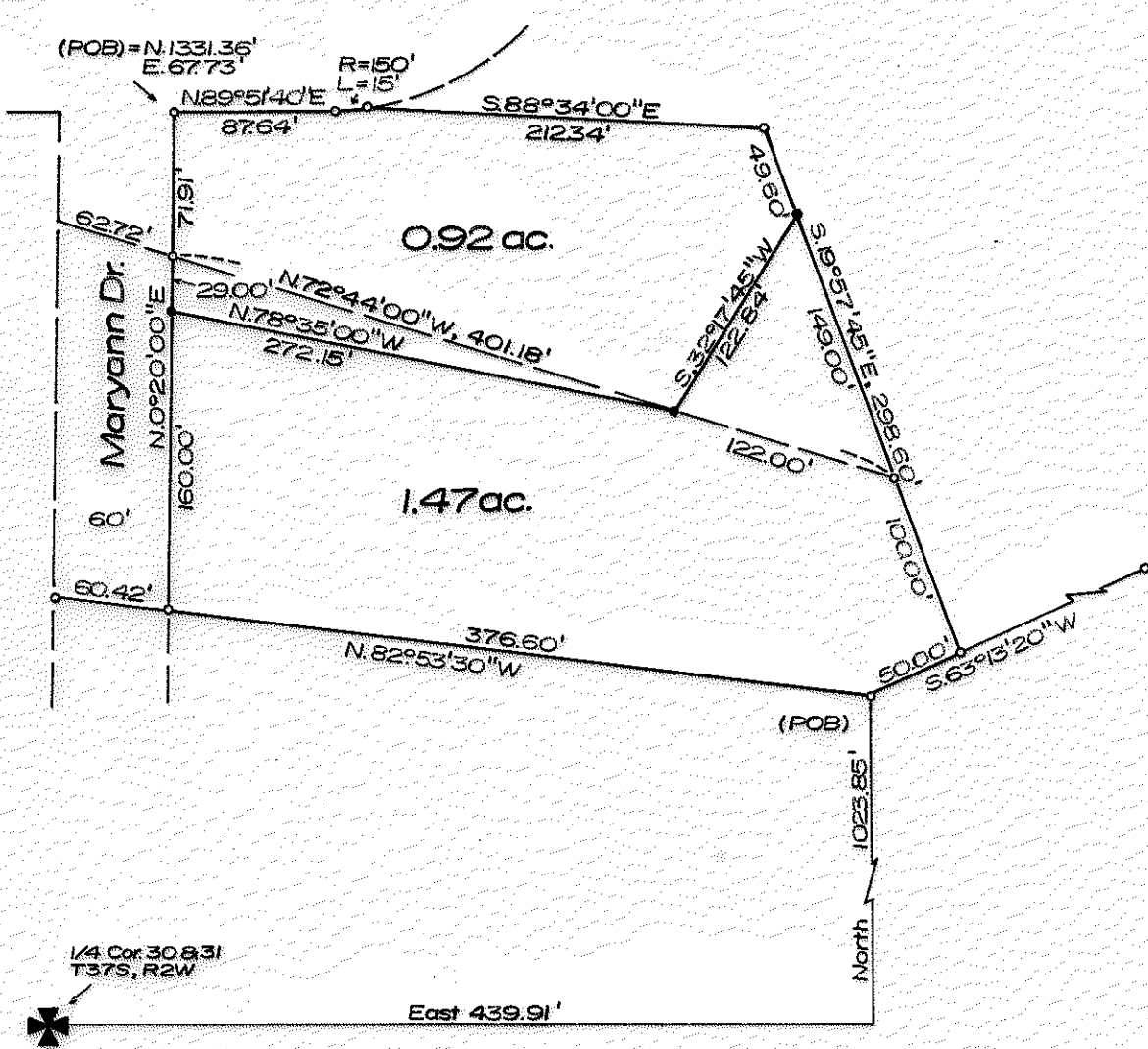

Survey for: Mr. Richard Kleha
 Situated in: NW1/4, SW1/4, SE1/4, Sec.30,
 T37S, R2W, W.M., Jackson County, Oregon.
 By: C.Lind McBeth, L.S., Jacksonville, Oregon.
 March, 1977

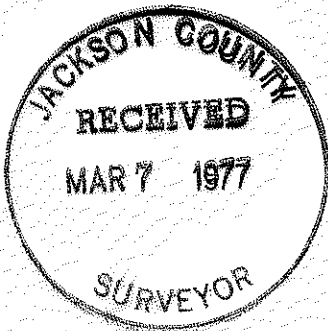

6674

SE 1/4 S30 R37 W

6674

SURVEY NARRATIVE TO COMPLY WITH ORS 209-250

SURVEY FOR: Mr. Richard Kleha
340 Maryann Drive
Jacksonville, Oregon

LOCATION: Southeast Quarter Section 30,
Township 37 South Range 2 West Willamette Maridian,
Jackson County, Oregon.

BASIS OF BEARING: RS #3454

DATE: March 2, 1977

PROCEDURE: Found corners set from previous survey done in 1975
and re-located boundary between the two original
parcels as indicated and directed by the client.

SURVEY BY: C. L. McBeth
P. O. Box 306
Jacksonville, Oregon

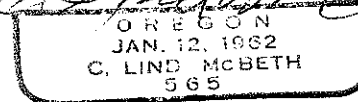
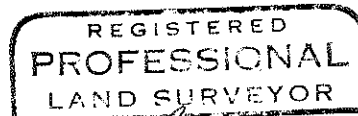
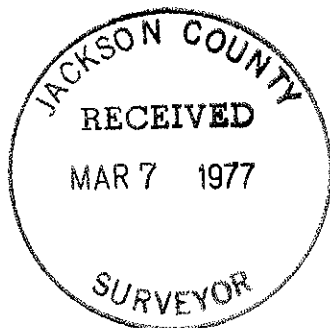

564 S30 37 2W