

6673

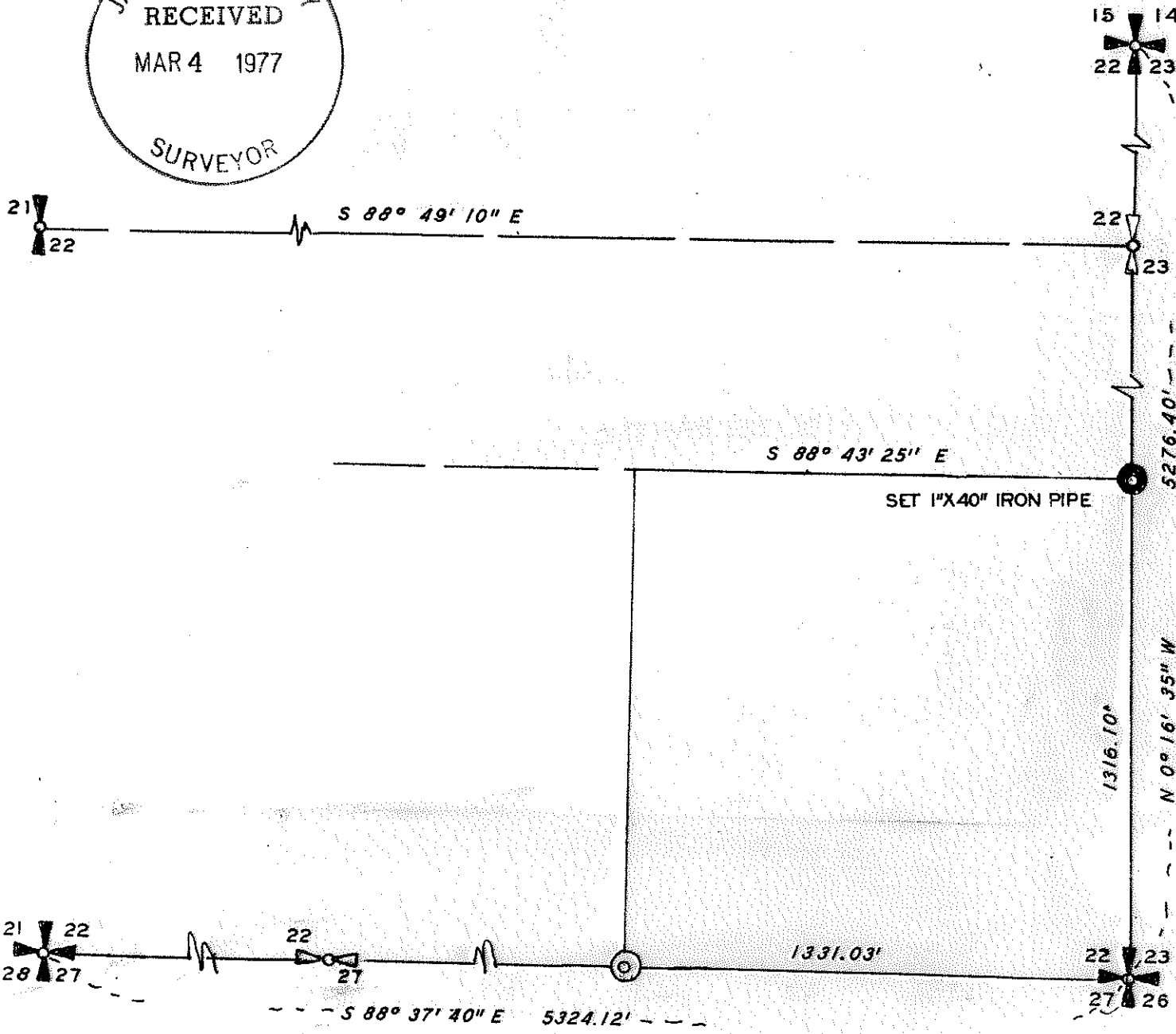

PROPERTY SURVEY
SITUATE IN
SE 1/4 SEC 22 T 37 S R 4 W WM
JACKSON COUNTY OREGON
G W PLUMB LAND SURVEYOR
MEDFORD OREGON 2 MAR 1977

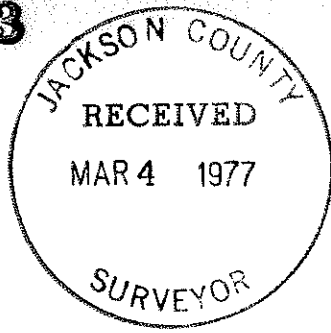

BEARINGS FROM SOLAR OBSERVATION
SCALE 1" = 400'

REGISTERED
PROFESSIONAL
LAND SURVEYOR

G. W. Plumb

OREGON
JULY 12, 1968
G. W. PLUMB
862

6673

SE 1/4 S22 374W

6673

Survey for Peter G. S. Winter
P. O. Box 4446
San Rafael, California 94903

Survey by G. W. Plumb Land Surveyor
P. O. Box 904
Medford, Oregon 97501

Location SE $\frac{1}{4}$ Section 22, T. 37 S., R. 4 W. W. M.
Jackson County, Oregon

Found two original bearing trees for West $\frac{1}{4}$ Cor. Section 22. Found iron pipes with brass caps and witness trees for NE., SE. & SW. corners of Sec. 22, per Jackson county surveyor's records. Closed traverse between the four found corners and calculated the positions of the corners as shown on the accompanying map. Set 1" x 40" iron pipe for South sixteenth corner of Sections 22 & 23.

Inasmuch as a survey was in progress by the B. L. M. on the South line of Section 22, the position of the South quarter cor. was not set at this time.

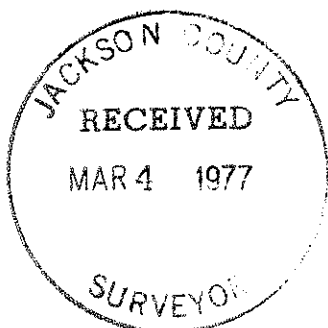
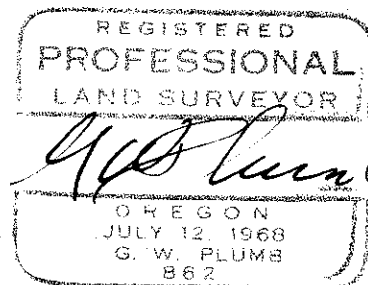

SE $\frac{1}{4}$ S22 37 4W