

6671

NE 1/4 S 11 38 1 W

MAP of SURVEY
for
GEORGE and KITTIE ROBERTSON

LOCATED IN THE NE 1/4 OF SECTION 11, T. 38 S.,
R. 1 W., W. M., JACKSON COUNTY, OREGON.

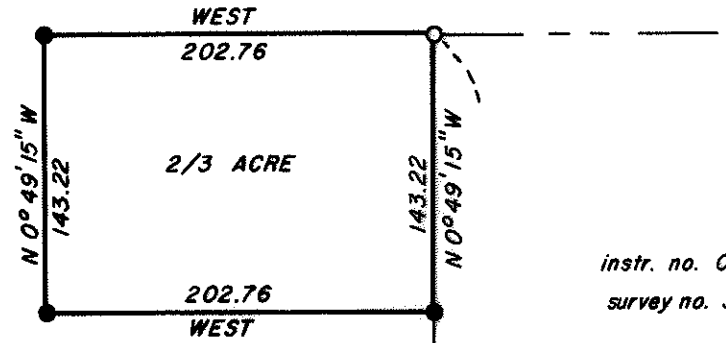

instr. no. OR - 67 - 10610
survey no. 3491

BASIS OF BEARING: SURVEY NO. 3491
SCALE: 1" = 100'
DATE: FEBRUARY 21, 1977
○ FOUND 1/2" IRON PIN
● SET 5/8" IRON PIN

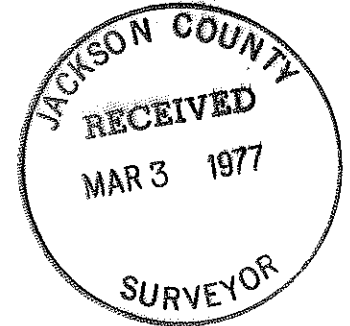

(rec. N 0° 49' 15" W 678.80)

(record N 89° 18' 20" W 601.70)

p.o.b. of 67-10610

(rec. N 89° 18' 20" W 475.81)

NE cor. DLC 81

6671

SURVEY NO. 6671

SURVEY NARRATIVE TO COMPLY WITH O.R.S. 209.250.

Survey For: George and Kittie Robertson
960 Clay Street
Ashland, Oregon

Location: Located in the NE $\frac{1}{4}$ of Section 11, Town-
ship 38 South, Range 1 West, Willamette
Meridian, Jackson County, Oregon.

Purpose: To monument and describe a tract of land
containing $\frac{2}{3}$ acre adjoining the North-
west corner of that tract described in
instrument number O.R. 67-10610.

Procedure: Utilizing found monumentation as per filed
survey 3491 at the NW corner and the SW
corner of said survey, I monumented the $\frac{2}{3}$
acre tract as directed by the client and as
shown on the attached map.

Surveyed By: T. Flatebo and Associates
P.O. Box 849
Jacksonville, Oregon

Date: February 21, 1977

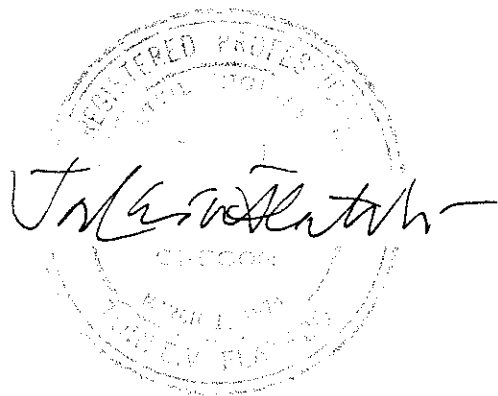
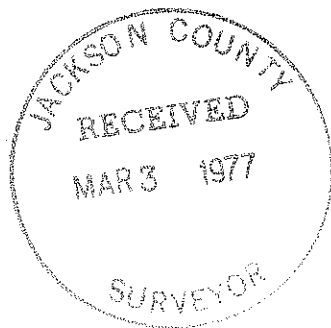

NE $\frac{1}{4}$ S11 38 1W.