

APPROVAL:

Dale O. Humes Feb. 17, 1977
ASHLAND PLANNING COMMISSION DATE
M77-304

MINOR LAND PARTITION

LOCATED IN
E 1/2 OF SEC. 10, TWP. 39S., R. 1 E.W.M.
JACKSON COUNTY OREGON
FOR

FILED FOR RECORD THIS THE 2nd DAY OF March 1977
AT 2:56 O'CLOCK P.M. AND RECORDED IN VOLUME 1
PAGE 70 OF "MINOR LAND PARTITIONS" IN JACKSON COUNTY,
OREGON.

Harry Chapman
COUNTY CLERK

Thomas S. Jewett
DEPUTY

MICHAEL D. KEITH

P. O. BOX 402
TALENT, OREGON 97540

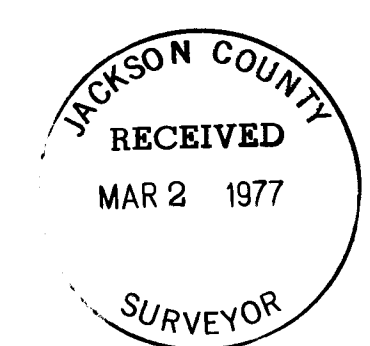
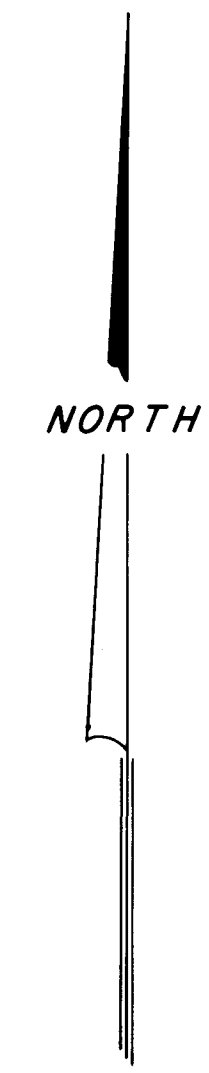
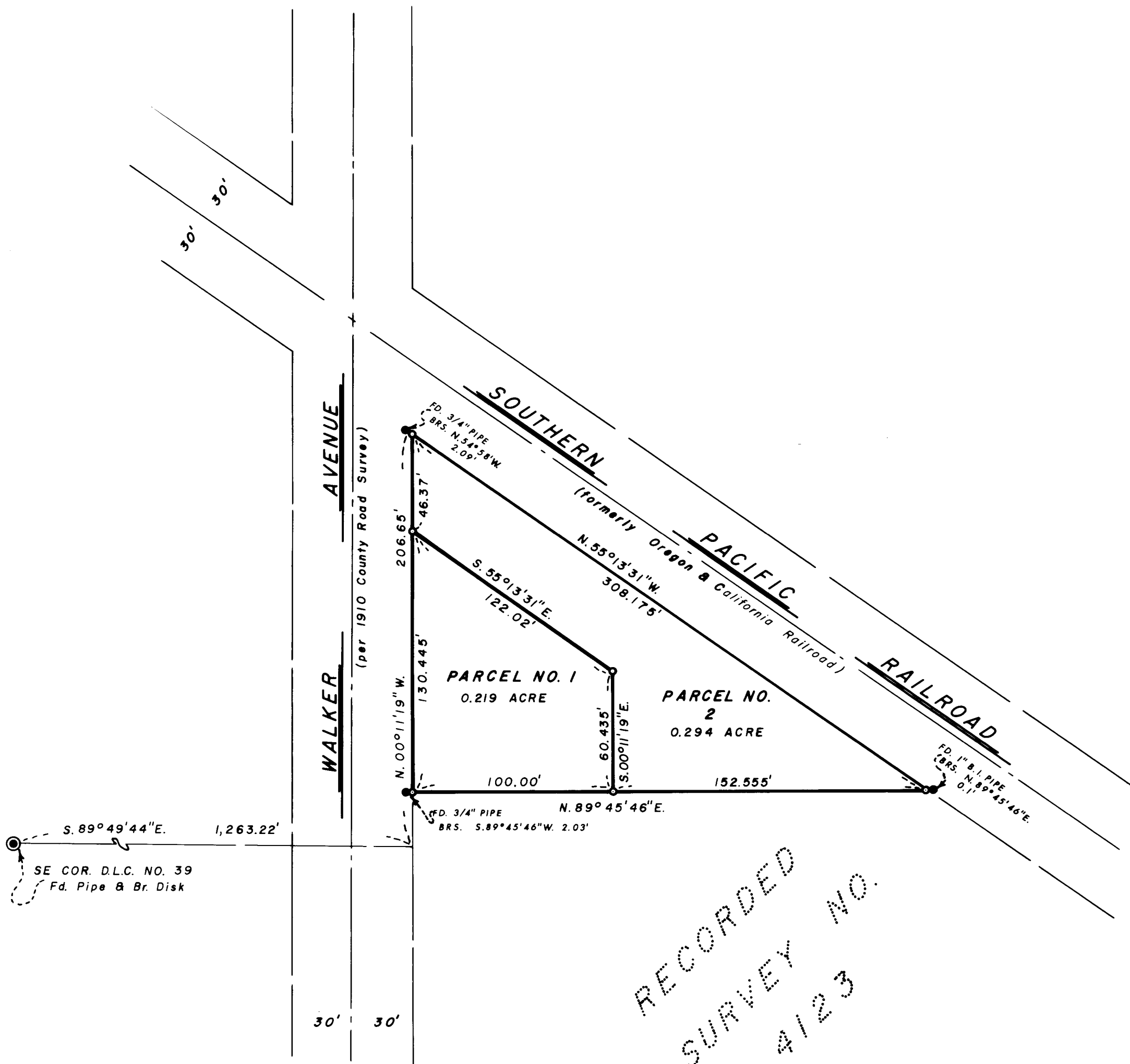

SURVEYOR

EVERETT L. SWAIN, R.P.L.S. FEBRUARY 7, 1977
ASHLAND, OREGON

SCALE: 1"=50' BASIS OF BEARING: N.O.A.A. TRUE BEARING N-S & SEC. 10
● FOUND MONUMENT AS SHOWN
○ SET 5/8x24 INCH IRON PIN TAGGED RLS 759

RECORDED
SURVEY NO.
4123

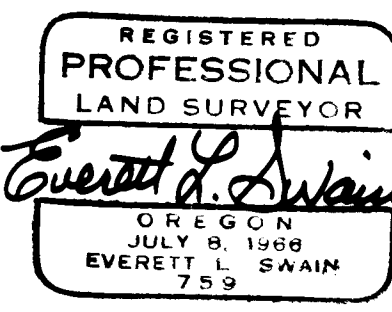

I, EVERETT L. SWAIN, REGISTERED PROFESSIONAL LAND SURVEYOR OF THE STATE OF OREGON No. 759, HEREBY CERTIFY THAT THIS PLAT IS CONFORMABLE TO THE FIELD NOTES AND THE SURVEY HAS BEEN CORRECTLY EXECUTED WITHIN THE REQUIREMENTS AND REGULATIONS OF THE STATE OF OREGON.

Everett L. Swain
SURVEYOR