

6664

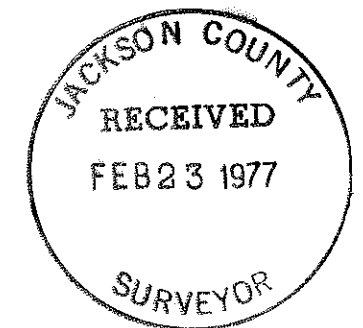

MAP OF SURVEY
 LOCATED IN
 N.W. 1/4 of Sec. 3, T37S, R2W, W.M.
 JACKSON COUNTY, OREGON
 FOR
ROY WILHITE

J. A. HOFFBUHR, REG. L.S., MEDFORD, OREGON
 SCALE: 1" = 100'
 BASIS OF BEARING-
 FEB 21, 1977
 R/S NO. 5178
 ♂ = SET 5/8" IRON PIN
 ● = FD. 5/8" IRON PIN

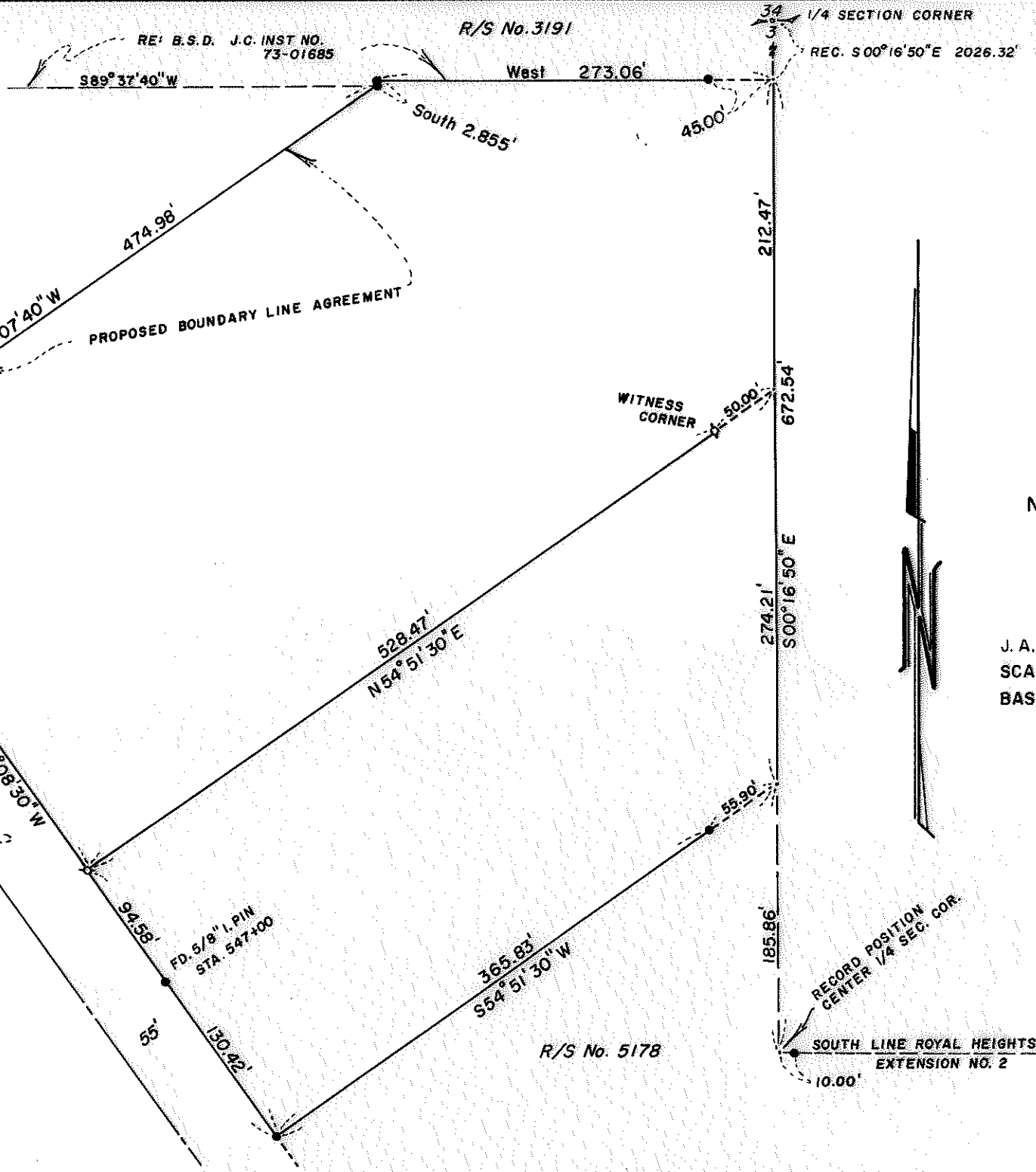

6664

6664

SURVEY NO. 6664

SURVEY NARRATIVE TO COMPLY WITH PARAGRAPH 209.250
OREGON REVISED STATUTES

SURVEY FOR: Roy Wilhite
204 Kings Way
Central Point, Oregon 97502

LOCATION: Northwest one-quarter (1/4) of Section 3,
Township 37 South, Range 2 West, Willamette
Meridian, Jackson County, Oregon

PURPOSE: To survey, monument, and describe the segregated
tract as shown as per client's request

PROCEDURE: Using control established by this office for
Recorded Survey No. 3191 and Recorded Survey No. 5178, monumented
the subject tract as shown. A proposed boundary line agreement
as shown has not been recorded at the time of the writing of this
narrative. Basis of bearing--Recorded Survey No. 5178.

February 22, 1977

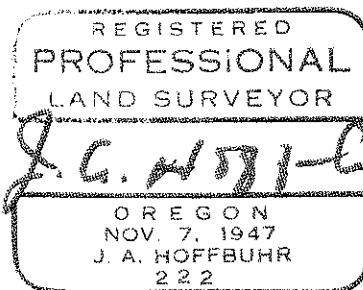
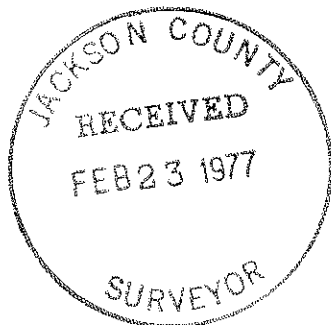

J. A. Hoffbuhr
Professional Land Surveyor