

6663

MINOR LAND PARTITION

NO. 274
LOCATED IN
NE 1/4 OF SEC. 5, TWP. 39S., R. 1E.W.M.
JACKSON COUNTY, OREGON
JUNE, 1976

OWNER:

DAVE GREENE
385 CHERRY LN.
ASHLAND, ORE.
97520

SURVEYOR:

J. A. HOFFBUHR
219 N. OAKDALE
MEDFORD, ORE.
97501

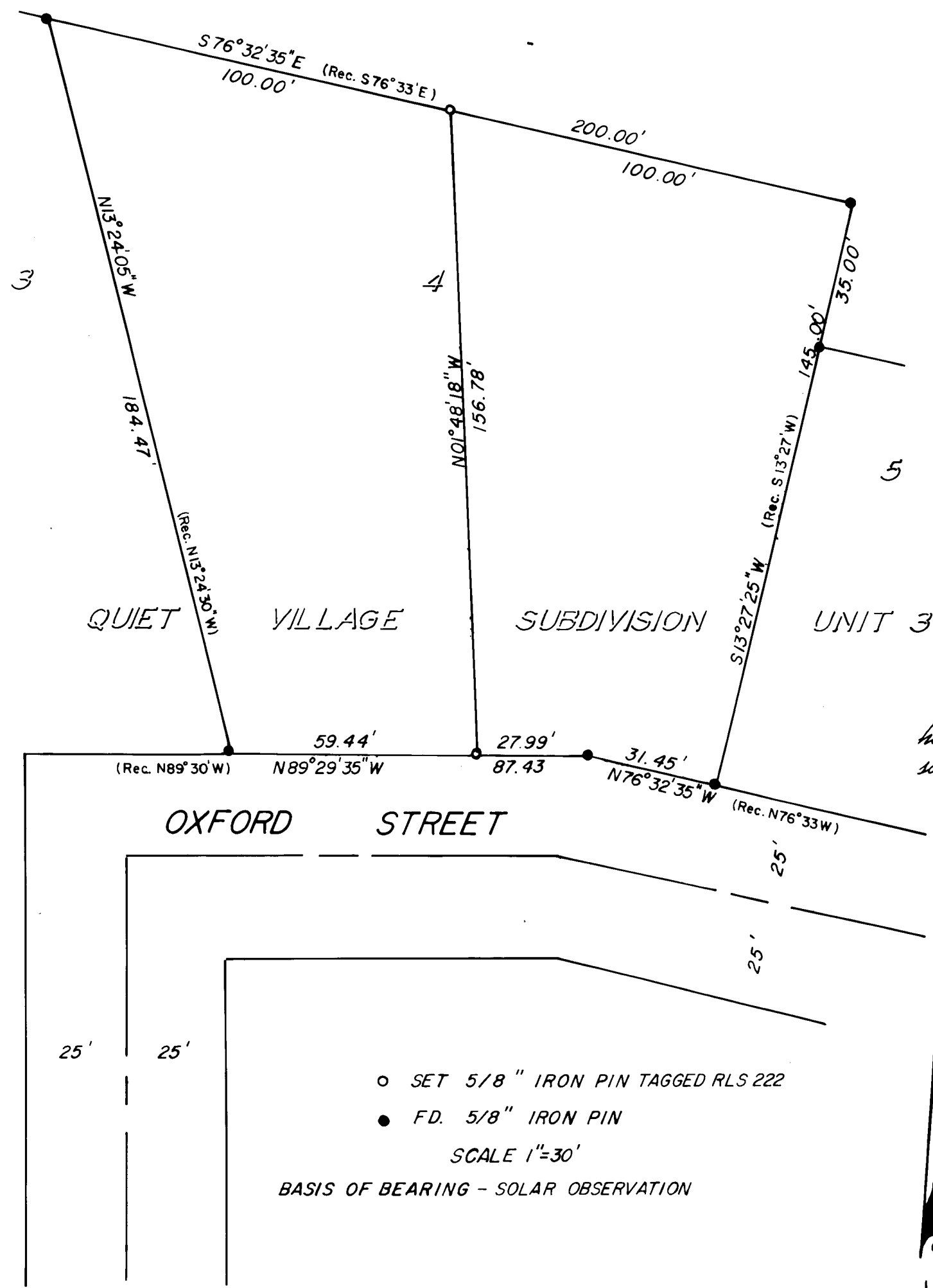

I, J. A. Hoffbuhr a duly registered Surveyor of the State of Oregon, being first duly sworn, do hereby certify that I have correctly surveyed and marked with the proper monuments as provided by law the tract of land hereon shown and said plat is a correct representation of the same.

J. A. Hoffbuhr
JACK A. HOFFBUHR R.L.S. 222

REGISTERED
PROFESSIONAL
LAND SURVEYOR

J. A. Hoffbuhr

OREGON
NOV. 7, 1947
J. A. HOFFBUHR
222

I certify that pursuant to authority granted me by the Ashland Planning Commission the above plat is hereby approved this 26 day of August, 1976.

Dale O. Himes

Filed for record this the 23 day of February, 1977 at 10:04 O'Clock A.M.
and recorded in Volume 1 of "Minor Land Partitions" at page 68 of
Records of Jackson County, Oregon.

JACKSON COUNTY
RECEIVED
FEB 23 1977
SURVEYOR

Harry Chipman by *Thomas D. Jewett*
County Clerk Deputy

6663 1