

6660

ROGUE RIVER

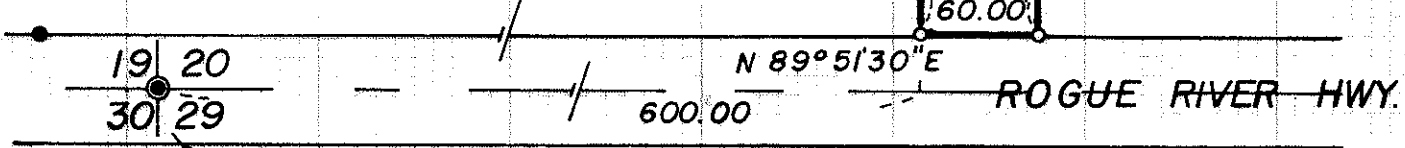
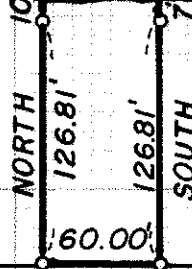
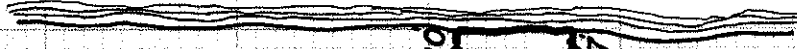

FD. O.S.H.D. BRASS CAP

- FD. IRON MONUMENT
- SET 5/8" IRON ROD



# MAP

SHOWING A SURVEY IN THE  
 SW 1/4, SW 1/4 OF SEC 20,  
 T. 36 S., R. 4 W., W. M., JACKSON  
 COUNTY, OREGON

JAN. 14, 1977

SCALE: 1" = 100'

SURVEYED FOR:

LEWIS CUNNINGHAM  
 808 NW "D" ST.  
 GRANTS PASS, OREGON

SURVEYED BY:

MAX H. HULL SURVEYING  
 713 NE 7th ST.  
 GRANTS PASS, OREGON

REGISTERED  
 PROFESSIONAL  
 LAND SURVEYOR

*Max H. Hull*

OREGON  
 JULY 11, 1989  
 MAX H. HULL  
 901

JACKSON COUNTY  
 RECEIVED  
 FEB 17 1977  
 SURVEYOR

6660



**MAX H. HULL Land Surveying**

713 N. E. 7th Street Grants Pass, Oregon 97526

SURVEY NARRATIVE to comply with Paragraph 209.250, O. R. S.

DATE: January 14, 1977

FOR: Lewis Cunningham  
808 N.W. "D" St.  
Grants Pass, Oregon

PURPOSE: To survey a parcel of land in the Southwest 1/4 of the Southwest 1/4 of Section 20, Township 36 South, Range 4 West, Willamette Meridian, Jackson County, Oregon.

PROCEDURE: Starting at the Southwest corner of said Section 20; thence I surveyed along the centerline of Rogue River Hwy, North 89°51'30" East 600.00 feet; thence I surveyed the property and set monuments as shown on the map.

Meridian is based on survey no. 4226.

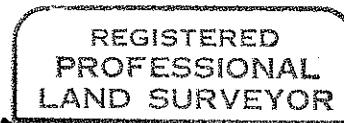
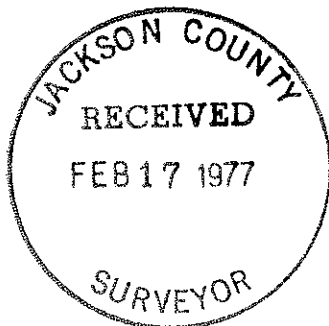

*Max H. Hull*

