

6656

- = FD. 5/8" IRON PIN
- = SET 5/8" IRON PIN

REGISTERED  
PROFESSIONAL  
LAND SURVEYOR

*Larry J. Friar*

SET 5/8"  
JULY 10, 1971  
LARRY J. FRIAR  
961

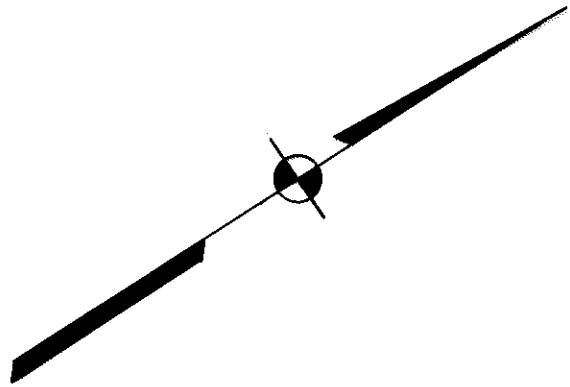

ANGELCREST DRIVE

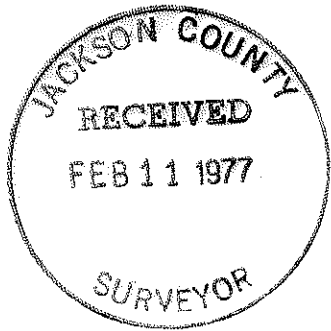
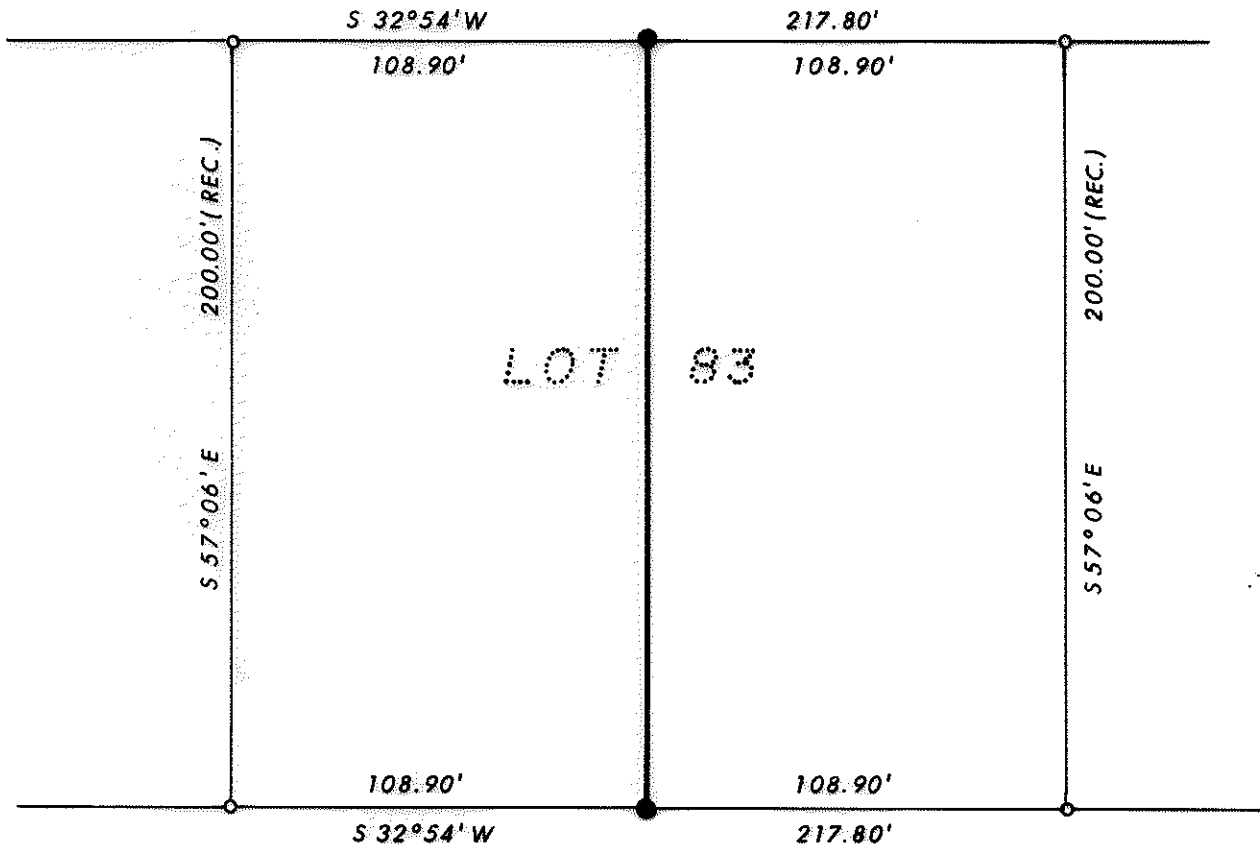

PLAT OF SURVEY  
FOR  
JOE COLEMAN

LOCATED IN LOT 83 SKYCREST ESTATES SUBDIVISION UNIT 2  
IN THE S.W. 1/4 OF SECTION 23 T. 37 S., R. 1 W., W.M.  
JACKSON CO. OREGON  
SCALE: 1" = 50' DATE: FEB. 1, 1977  
PREPARED BY: FRIAR - MOFFIT SURVEYING CO. MEDFORD, ORE.

6656

6656

6656

SURVEY NO 6656

SURVEY NARRATIVE TO COMPLY WITH O. R. S. 209.250

SURVEY FOR:           JOE W. COLEMAN  
                          2417 EDGEMONT DR.  
                          MEDFORD, OREGON

LOCATION:               LOT 83 SKYCREST ESTATES SUBDIVISION  
                          UNIT # 2 , IN THE S.W. 1/4 OF SECTION  
                          23, T. 37 S., R. 1 W., W.M.  
                          JACKSON COUNTY, OREGON.

PURPOSE:              TO DIVIDE LOT # 83 IN HALF.

PROCEDURE:           FOUND LOT CORNERS AS SHOWN ON THE  
                          ATTACHED MAP, MEASURED THE FRONT AND  
                          REAR LOT LINES AND SET PINS AT THE  
                          MID POINTS AS SHOWN ON THE ATTACHED  
                          MAP.

DATE:                  FEBRUARY 1, 1977

REGISTERED  
PROFESSIONAL  
LAND SURVEYOR  
*Larry J. Friar*  
OREGON  
JULY 16, 1971  
LARRY J. FRIAR  
961

JACKSON COUNTY  
RECEIVED  
FEB 11 1977  
SURVEYOR

LARRY J. FRIAR  
PROFESSIONAL LAND SURVEYOR