

6652

DEPARTMENT OF PUBLIC WORKS

Located Line

FORD ROAD

SELLERS ESTATES SECTION

JACKSON COUNTY

JUNE 1975

SCALE: 1" = 100'

⊙ Indicates set 5/8" x 30" iron pin & guard post. All pins are at right angles to centerline and set flush, unless otherwise noted.

⊙ Indicates existing 5/8" iron pin set in survey #5335. Distance to pins are measured at right angles to centerline.

Basis of bearing: Survey #5335

Purpose of survey: To define the boundaries of the road right of way owned by Jackson County.

Procedure: Right of way acquired by Deed and Petition.

Survey completed: June 1975

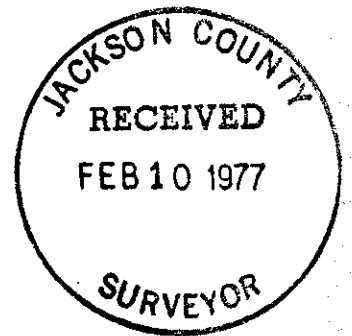
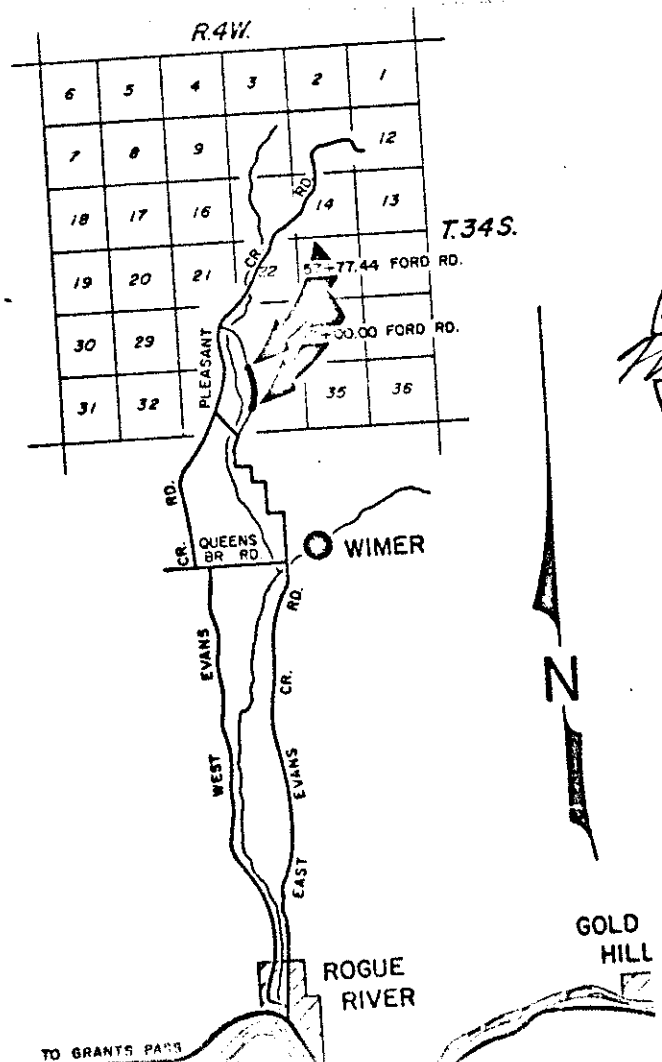

534 T34 4W