

APPROVAL **6648**
 Dale O. Himes Jan. 28, 1977
 ASHLAND PLANNING COMMISSION DATE
 M 76-294

MINOR LAND PARTITION

LOCATED IN
 LOTS 25 & 26 OF HIGHLAND PARK ADDITION
 & SW 1/4 OF SEC. 9, TWP. 39S., R. 1 E. W. M.
 JACKSON COUNTY OREGON
 FOR

FILED FOR RECORD THIS THE 8 DAY OF
 February 19 77 AT 10:55 O'CLOCK
 A.M. AND RECORDED IN VOLUME 1 PAGE 65
 OF "MINOR LAND PARTITIONS" IN JACKSON COUNTY,
 OREGON.

Harry Chipman Thomas D. Jewett
 COUNTY CLERK DEPUTY

NEIL MANN
 315 WIMER STREET
 ASHLAND, OREGON 97520

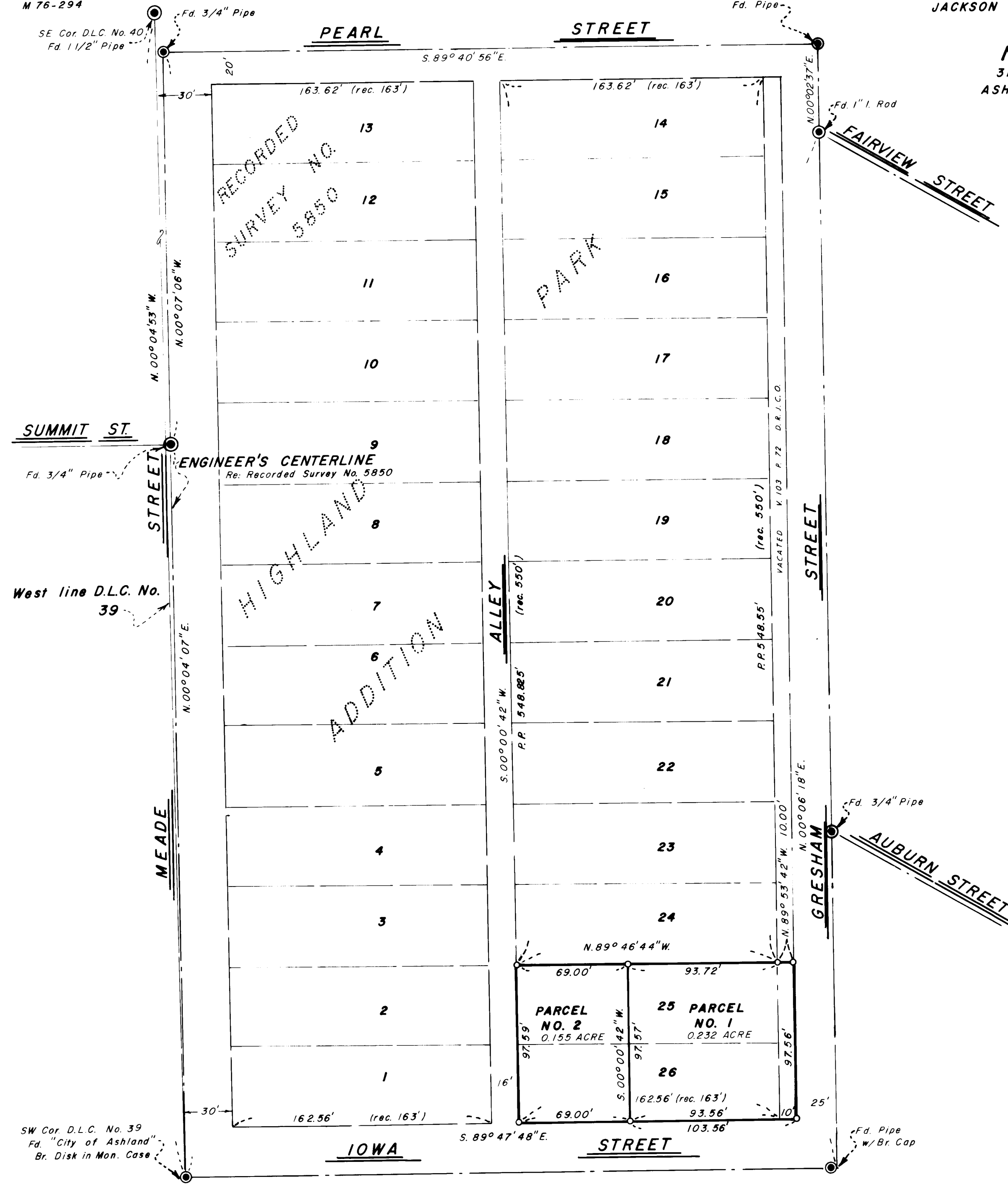
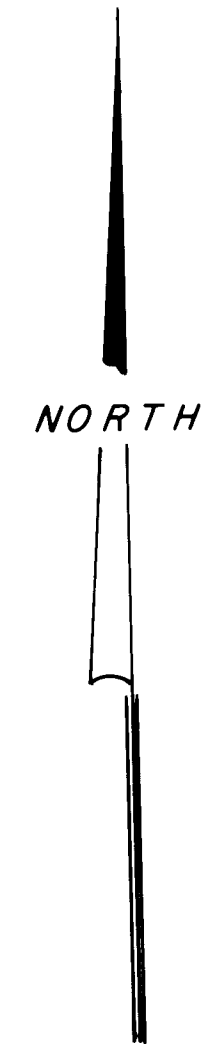

SURVEYOR

EVERETT L. SWAIN, R.P.L.S. JANUARY 19, 1977
 ASHLAND, OREGON

SCALE: 1" = 50' BASIS OF BEARING: N.O.A.A. TRUE BEARING N-S & SEC. 9
 FOUND MONUMENTS AS SHOWN
 SET 5/8 x 24 INCH IRON PIN TAGGED RLS 759

I, EVERETT L. SWAIN, REGISTERED PROFESSIONAL LAND SURVEYOR OF THE STATE OF OREGON No. 759, HEREBY CERTIFY THAT THIS PLAT IS CONFORMABLE TO THE FIELD NOTES AND THE SURVEY HAS BEEN CORRECTLY EXECUTED WITHIN THE REQUIREMENTS AND REGULATIONS OF THE STATE OF OREGON.

Everett L. Swain
 SURVEYOR

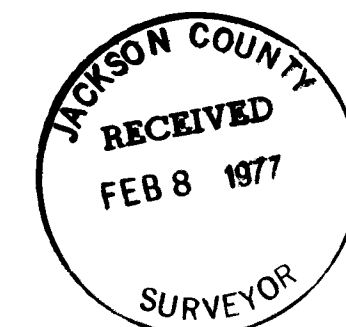
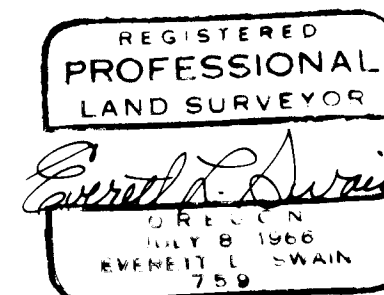

6648

6648