

SURVEY FOR U.S. FOREST SERVICE IN SECTION 19, T.32S. R.1W.W.M., DOUGLAS & JACKSON COUNTY, OREGON BY: C & G ENGINEERING INC.

DECEMBER 1976

SCALE: 1" = 400'

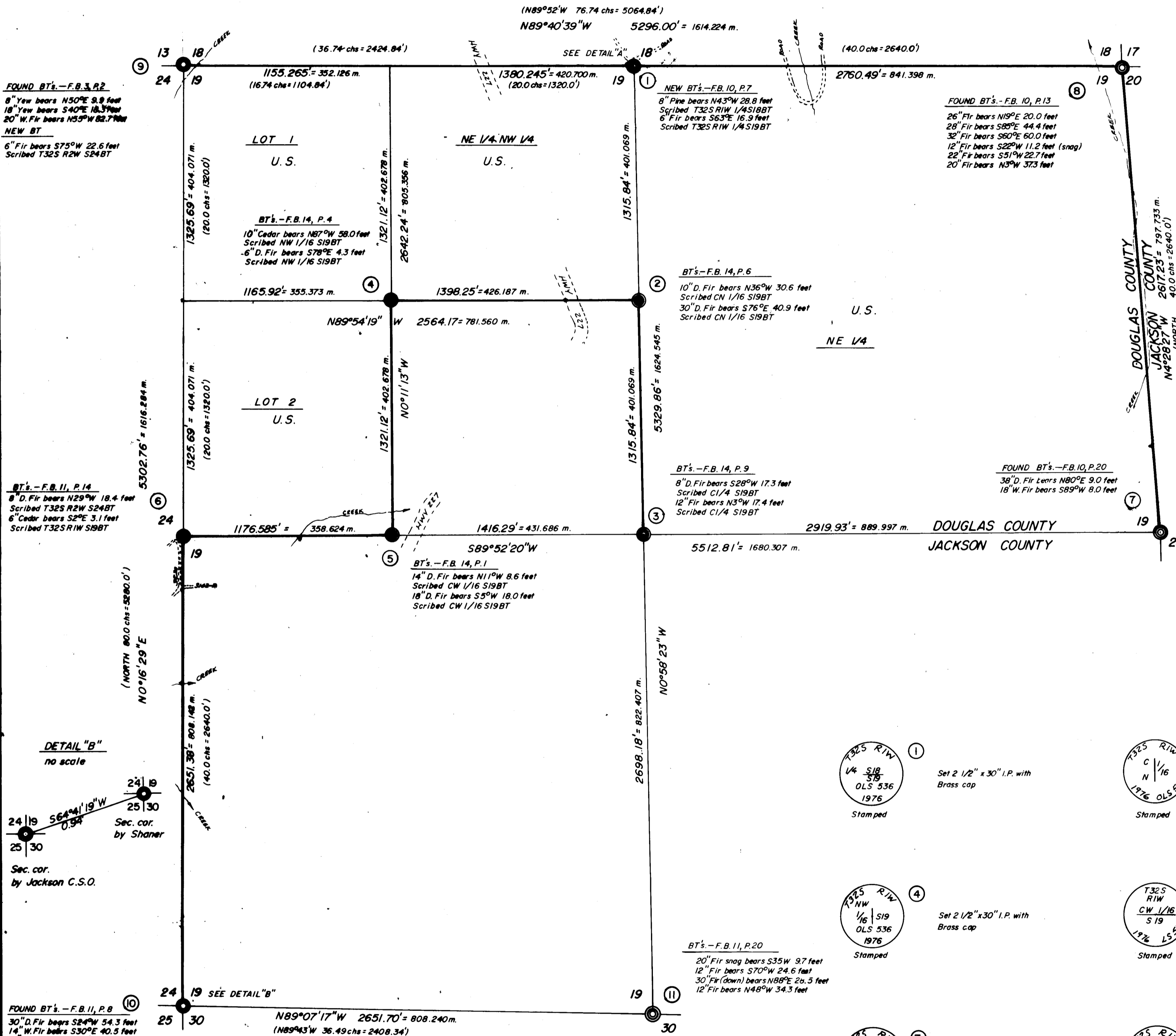
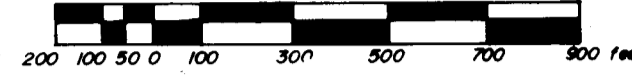

"I, GLENN S. BAUGHMAN, a registered professional land surveyor in the State of Oregon, hereby certify that this plat and the notes hereon, or attached, are a correct representation of a survey I performed during July - December 1976, for the U.S. Forest Service, in accordance with the statutes of the State of Oregon and with the Articles of my contract."

Glenn S. Baughman
GLENN S. BAUGHMAN
Registered Professional Land Surveyor
Oregon License 536

REGISTERED PROFESSIONAL LAND SURVEYOR
GLENN S. BAUGHMAN
JULY 14, 1970
NO. 536
STATE OF OREGON

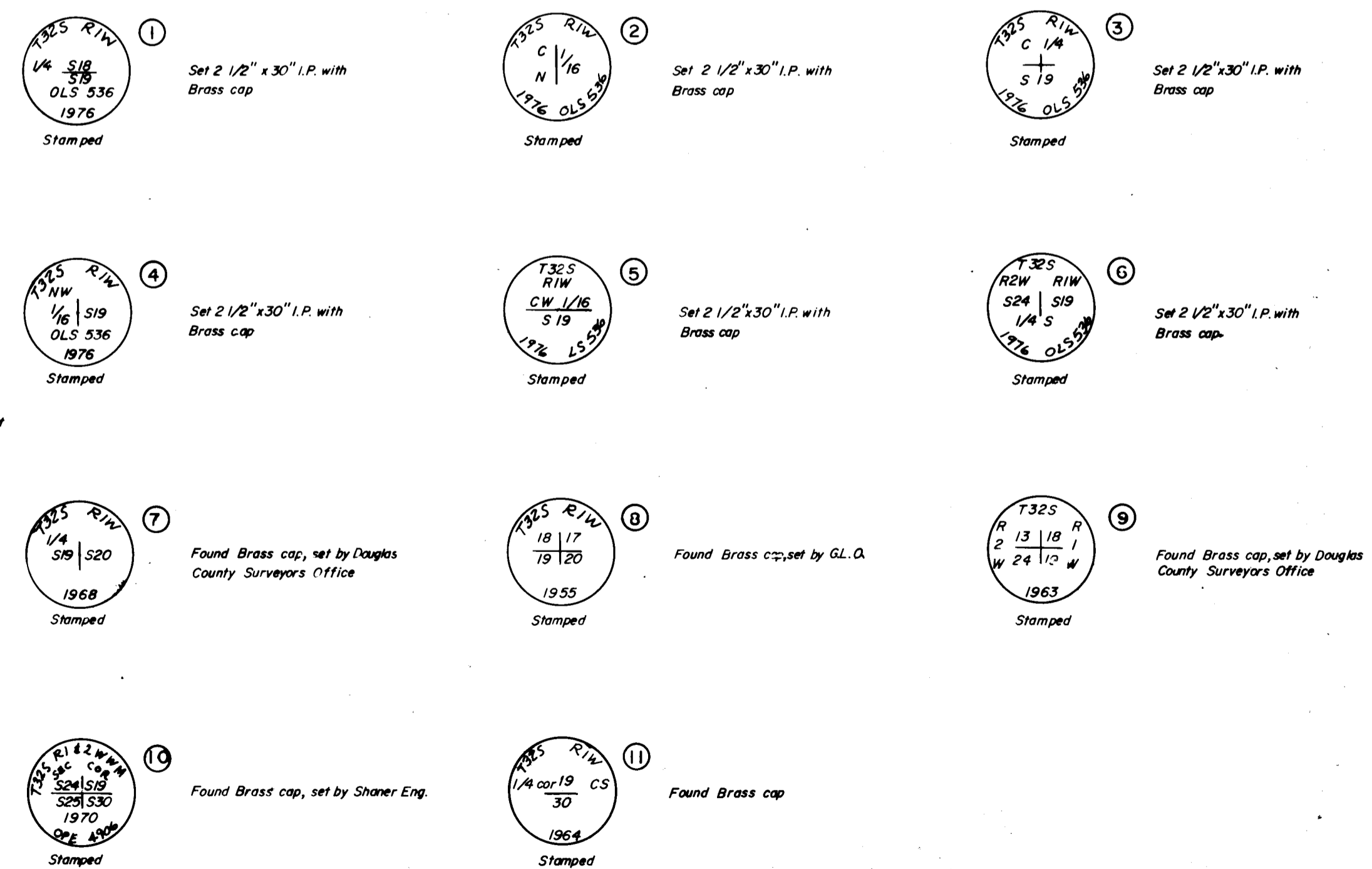
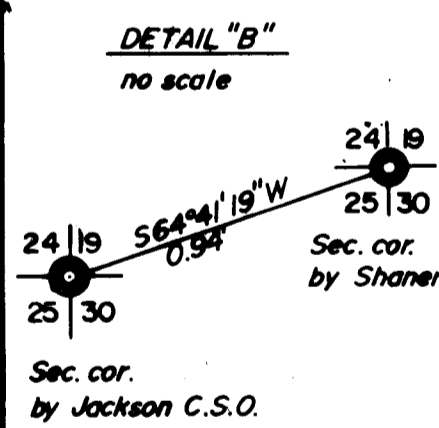
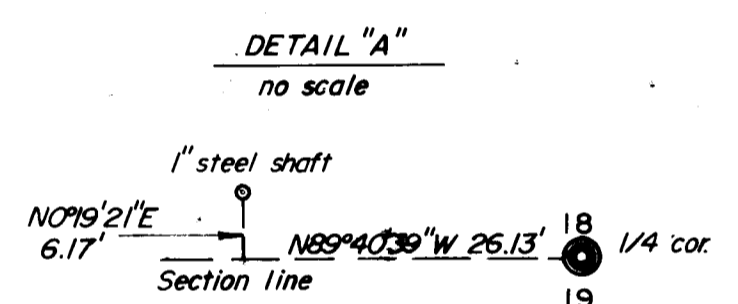

LEGEND

- Found Brass cap
- Set Brass cap
- Found 1" steel shaft
- () Record calls
- True lines posted with steel fence posts and government property signs

