

6636

6636

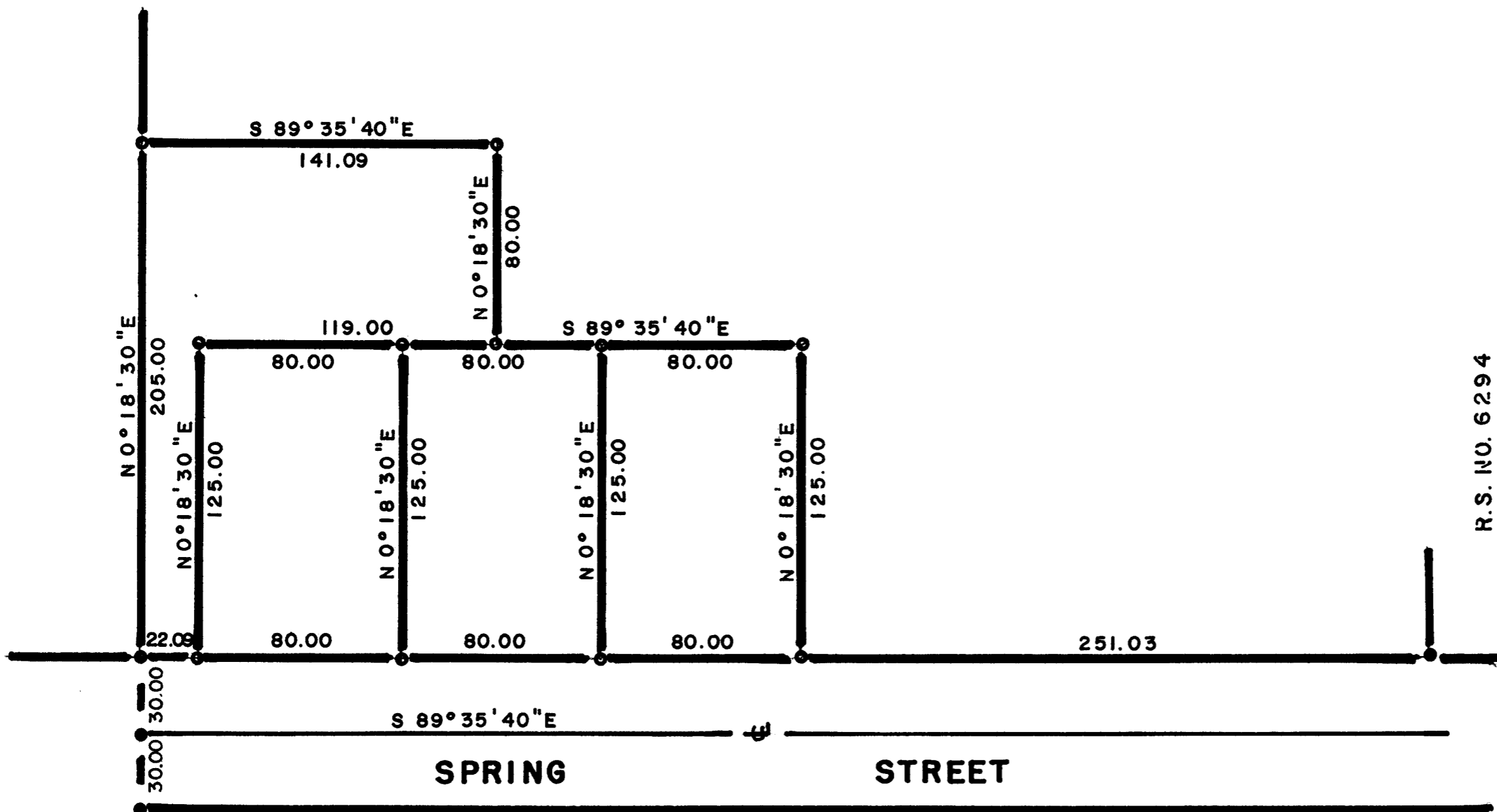

W/L D.L.C. NO. 63
866.22

R.S. NO. 6037

S.W. Cor. D.L.C. No. 63
Fd. 1 1/2" I. Pipe



SCALE 1" = 50'

Basis of Bearings R.S.No. 6294
 ○ = Set 5/8"x24" Iron Pin
 ● = Fd. 5/8" I. Pin (unless noted)

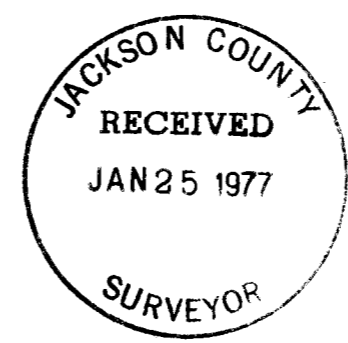

REGISTERED
PROFESSIONAL
 LAND SURVEYOR

Geane Burrell
 OREGON
 JULY 10, 1964
 GEORGE R. BURRELL
 632

MAP OF SURVEY

Located in Section 20, T37S R1W W.M.
 For: LOUIS MAHAR
 By: Geo. Burrell, Surveyor, Dec. 1976

6636

6636

SURVEY NO. 6636

SURVEY NARRATIVE TO COMPLY WITH O.R.S. 209.250

FOR: Louis Mahar
314 B Bessie St.
Medford, Oregon

PURPOSE: To monument the four tracts as shown on the accompanying map.

PROCEEDURE: The monuments of recorded survey no. 6037 and 6294 were were recovered and used as control from which the tracts were established according to the clients instructions. It is herein noted that a somewhat irregular N-S fence line bears East 10.0 feet from the corner established on the D.L.C. line at the N. R/W of Spring St. The same fence bears East 20.0 feet from the most Northerly corner established on the D.L.C. line by my survey.

