

6681

6681

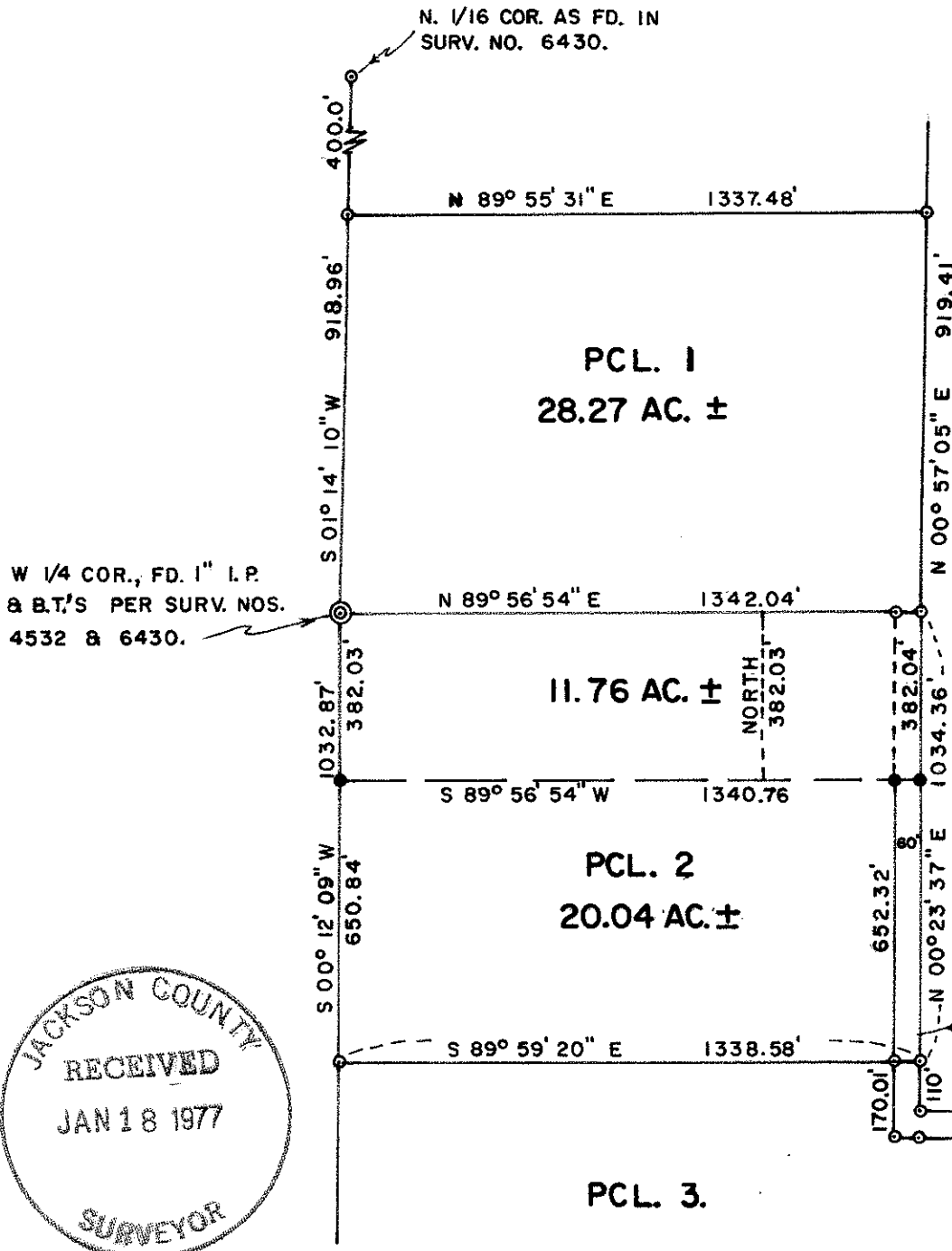

W 1/4 COR., FD. 1" I.P. & B.T.'S PER SURV. NOS. 4532 & 6430.

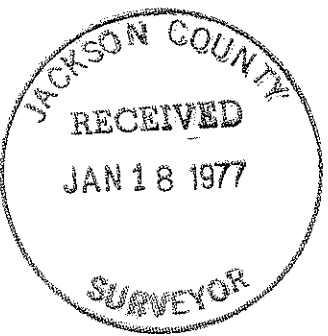

LEGEND & NOTES:

- FOUND 5/8" I. ROD AS SET IN MY PREVIOUS SURVEY NO.- 6430.
- SET 3/4 INCH IRON PIPE.

THIS SURVEY & MAP WAS COMPLETED FOR THE EXCLUSIVE USE OF KENNETH GLASGOW, 1002 N.W. HILLSIDE DR., GRANTS PASS, ORE. 97526.

SURVEY IN A MAJOR LAND PARTITION AS REC. IN VOL. I, P. 17, "MAJOR PARTITIONS," IN THE W 1/2 OF SEC. 2, T. 37 S., R. 4 W., W. M., JACKSON COUNTY, ORE.

SCALE: 1 INCH = 400 FEET

6681

JANUARY 10, 1977.

ROBT. M. THOMPSON & ASSOC.

52 37 4W

Survey in a Major Partition as Recorded in Vol. I Page 17 "Major Partitions",
in the W1/2 of Section 2, T37S, R4W, W.M., Jackson County, Oregon

Narrative description to comply with Par. 209.250, O.R.S.

for: Kenneth Glasgow, 1002 N.W. Hillside Drive, Grants Pass, Oregon 97526

Purpose: To monument as requested, and describe two tracts of property of
sizes differing from those of the original parcels No. 1 and 2,
of the Major Partition.

Procedure:

Bearings are based on my previous Survey No. 6430, using monuments
and control points established in 1976. It was desired that an 11.76± acre
tract be segregated from the northerly portion of Parcel 2, and combined with
Parcel 1 for ownership purposes. The required distances were computed, and
the southern extremities of said 11.76± acre tract were then monumented with
3-3/4 inch iron pipes, as shown on my map.

January 10, 1977

