

6629

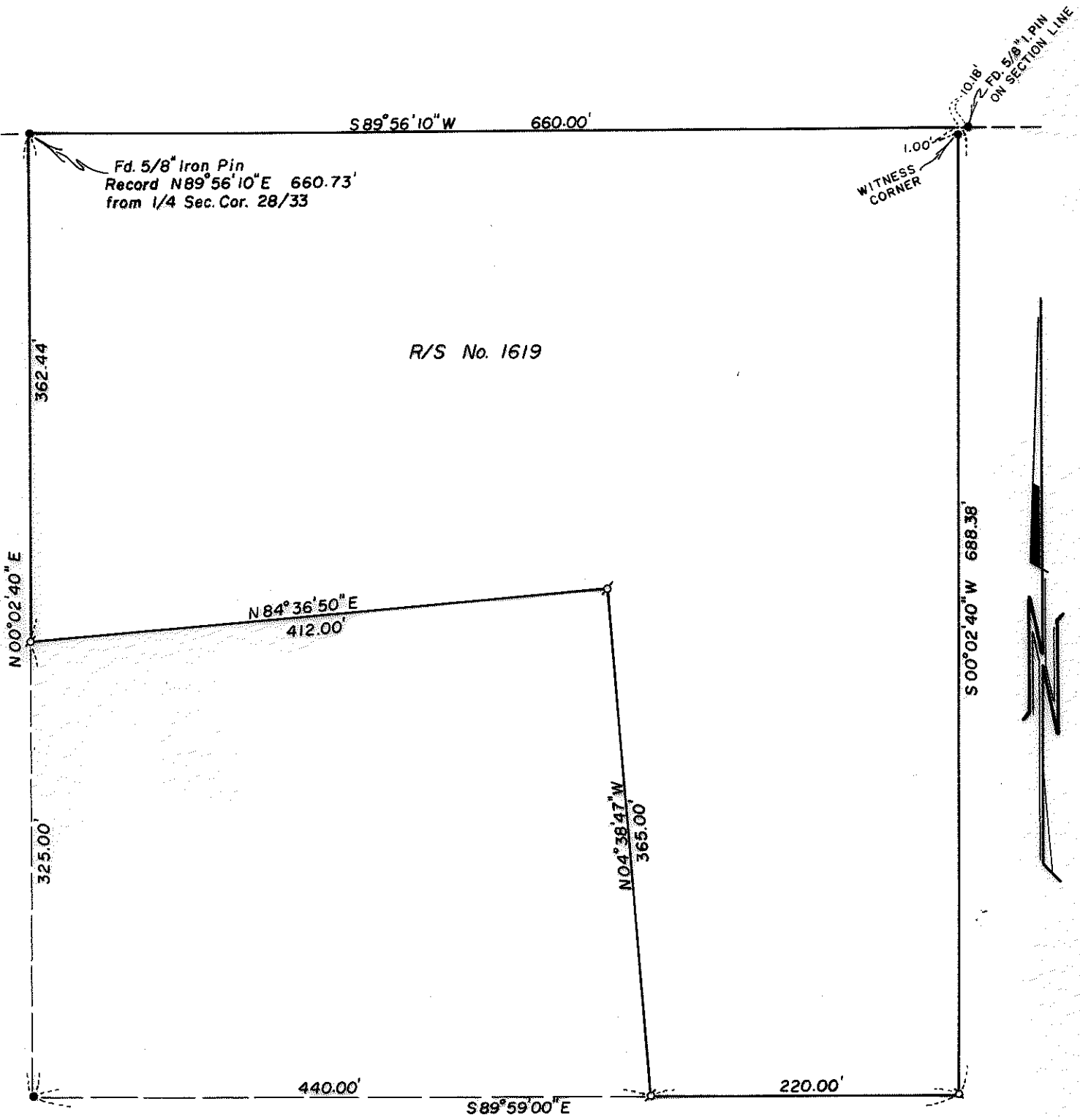

ROLLING HILLS DRIVE

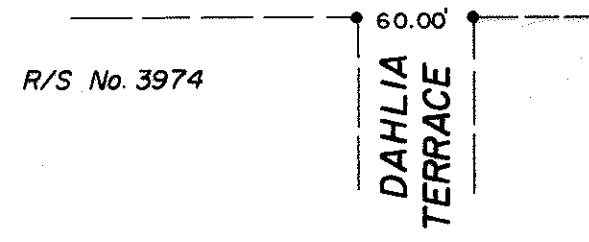

MAP OF SURVEY
 LOCATED IN
 N.E. 1/4 of Sec. 33, T35S, R1W, W.M.
 JACKSON COUNTY, OREGON
 FOR
STEVE PANOS

J. A. HOFFBUHR, REG. L.S., MEDFORD, OREGON
 SCALE: 1" = 100'
 BASIS OF BEARING -
 JAN. 7, 1977
 R/S No. 1619

• = SET 5/8" IRON PIN
 • = FD. 5/8" IRON PIN

6629

REGISTERED
 PROFESSIONAL
 LAND SURVEYOR
J. A. Hoffbuhr
 OREGON
 NOV. 7, 1947
 J. A. HOFFBUHR
 222

JACKSON COUNTY
 RECEIVED
 JAN 14 1977
 SURVEYOR

S33 35 1W

SURVEY NO. 6629

SURVEY NARRATIVE TO COMPLY WITH PARAGRAPH 209.250
OREGON REVISED STATUTES

SURVEY FOR: Steve Panos
8056 Division
White City, Oregon 97501

LOCATION: Northeast one-quarter (1/4) of Section 33,
Township 35 South, Range 1 West, Willamette
Meridian, Jackson County, Oregon

PURPOSE: To survey and monument the North and East
boundary lines of the tract described in
Jackson County Instrument No. 70-12443 and to
recover the North and East boundary lines of
the tract described in Jackson County Instru-
ment No. 69-00432 as shown on Recorded Survey
No. 1619.

SURVEY EQUIPMENT: T1-A theodolite; H.P. 3800A E.D.M.; 200 foot
chain

PROCEDURE: Located and checked existing control as establish-
ed by Recorded Survey No. 1619 and shown on the attached map. Set
monuments as requested by client. Basis of bearing--Recorded Survey
No. 1619.

January 7, 1977

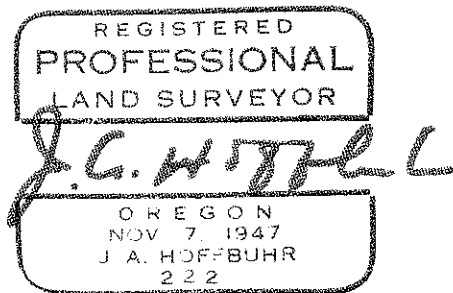
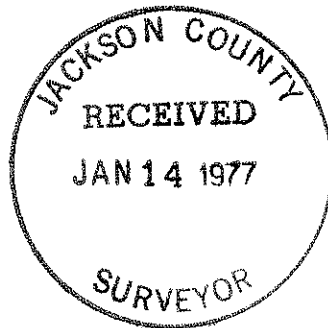

J. A. Hoffbuhr
Professional Land Surveyor