

6626

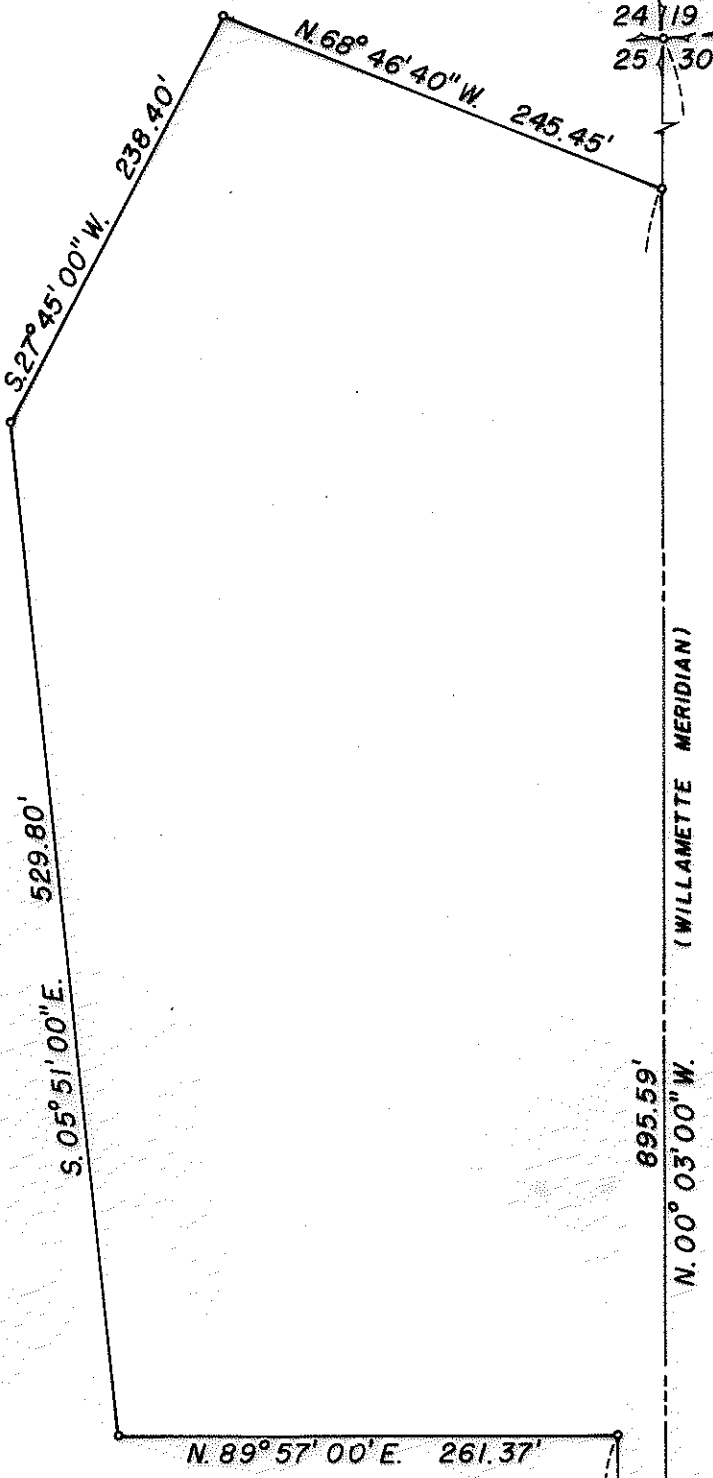

24 19
25 30

SECTION CORNER
FD. 2" I. PIPE W/B.T.'S

REGISTERED
PROFESSIONAL
LAND SURVEYOR

J. A. Hoffbuhr

OREGON
NOV. 7, 1947
J. A. HOFFBUHR
222

JACKSON COUNTY
RECEIVED
JAN 14 1977
SURVEYOR



MAP OF SURVEY
LOCATED IN
NE. 1/4 OF SEC. 25, T. 37 S., R. 1 W., W.M.
JACKSON COUNTY, OREGON
FOR
ROBERT HUTCHINS
J. A. HOFFBUHR, REG. L.S., MEDFORD, OREGON
SCALE 1"=100' OCTOBER 20, 1976
BASIS OF BEARING R/S NO. 6409
◦ = SET 5/8" IRON PIN

N. 89° 57' 00" E. 261.37'

895.59'
N. 00° 03' 00" W.

500° 03' 00" E. 286.47'

A = 01° 35' 27"
R = 209.049'
L = 5.80'

C = 32° R
A = 77° 16'
L = 241.5

NOTE:
€ CONTROL WAS
ESTABLISHED FROM
CONTROL LOCATED FOR
R/S NO'S 1421 AND 6409

C = 20° L
A = 36 21'
L = 181.8'

SEE COUNTY ROAD MAP
M-5-1 AT SURVEYORS OFFICE

1/4 SECTION COR.
FD. 1" I. PIPE W/B.T.'S

6626

S25 T37 1W

SURVEY NO. 6626

SURVEY NARRATIVE TO COMPLY WITH PARAGRAPH 209.250
OREGON REVISED STATUTES

SURVEY FOR: Robert Hutchins
7 White Oak Drive
Medford, Oregon 97501

LOCATION: Northeast one-quarter (1/4) of Section 25,
Township 37 South, Range 1 West, Willamette
Meridian, Jackson County, Oregon

PURPOSE: To survey, monument, and describe the subject
tract as per client's request and shown on
attached map

SURVEY EQUIPMENT: T1-A theodolite; H.P. E.D.M. 3800A; 200 foot
chain

PROCEDURE: Using survey and road control established and
recorded by Recorded Survey No. 1421 and 6409, calculated the record
right of way location from county road notes (see Map No. M-5-1 at
County Surveyor's Office) and set monuments as shown on attached
map. Basis of bearing--Recorded Survey No. 6409.

January 7, 1977

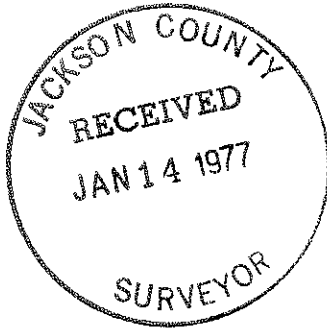

J. A. Hoffbuhr
Professional Land Surveyor