

6625

6625

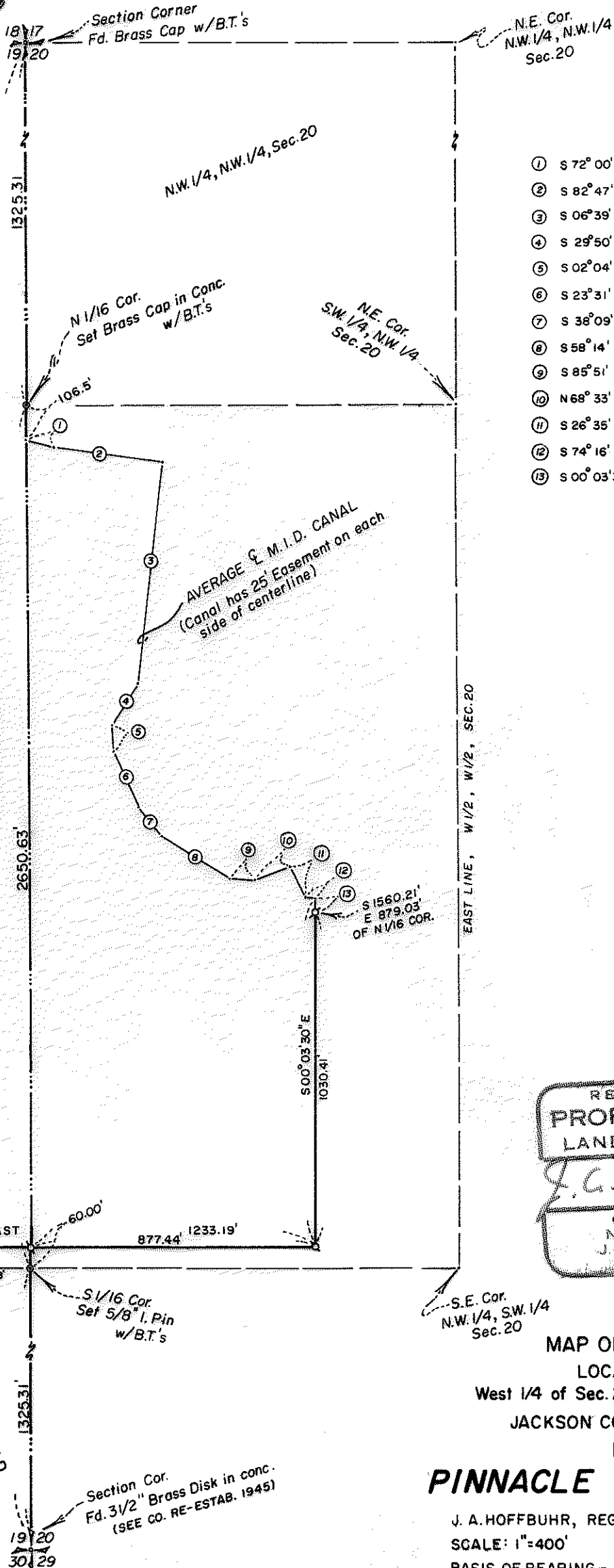

- ① S 72° 00' E 84.8'
- ② S 82° 47' E 340.0'
- ③ S 06° 39' W 683.0'
- ④ S 29° 50' W 149.0'
- ⑤ S 02° 04' E 83.0'
- ⑥ S 23° 31' E 185.0'
- ⑦ S 38° 09' E 107.0'
- ⑧ S 58° 14' E 256.0'
- ⑨ S 85° 51' E 69.0'
- ⑩ N 68° 33' E 120.0'
- ⑪ S 26° 35' E 103.1'
- ⑫ S 74° 16' E 28.0'
- ⑬ S 00° 03' 30\" E 44.73'

JACKSON COUNTY
RECEIVED
JAN 14 1977
SURVEYOR

REGISTERED
PROFESSIONAL
LAND SURVEYOR

J. A. Hoffbuhr

OREGON
NOV. 7, 1947
J. A. HOFFBUHR
22

MAP OF SURVEY
LOCATED IN
West 1/4 of Sec. 20, T36S, R1E, W.M.
JACKSON COUNTY, OREGON

FOR
PINNACLE PACKING CO.

J. A. HOFFBUHR, REG. L.S., MEDFORD, OREGON
SCALE: 1"=400' OCT 7, 1976
BASIS OF BEARING - SOLAR MERIDIAN

Ø = SET 5/8" IRON PIN **6625**

SURVEY NO. 6625

SURVEY NARRATIVE TO COMPLY WITH PARAGRAPH 209.250
OREGON REVISED STATUTES

SURVEY FOR: Pinnacle Packing Co.
441 South Fir Street
Medford, Oregon 97501

LOCATION: West one-quarter (1/4) of Section 20, Township
36 South, Range 1 East, Willamette Meridian,
Jackson County, Oregon

PURPOSE: To survey, monument, and describe the tract situ-
ated in the West one-half (1/2) of the West one-
half (1/2) of said Section 20 which lies
a) Northeasterly of the Medford Irrigation District
Canal, b) East of a North-South line running
South of said Canal as determined in the field
by client; and, also, a 60 foot strip of land lying
North of the South line of the Northwest one-quarter
(1/4) of the Southwest one-quarter (1/4) of said
Section 20, running Westerly to Yankee Creek Road.

PROCEDURE: Utilizing H.P. E.D.M. and 20" Theodolite, acquired
a direct measurement between the Northwest corner and the Southwest
corner of said Section 20. From this measurement calculated and
monumented the following:

North 1/16 corner between Sections 19 and 20 which was monumented
with a 2 inch brass disk set in concrete from which:

A white Oak 10" in diameter bears N 20° W, 68.0 feet dist.
marked N 1/16, S 19, B.T.

A white oak 9" in diameter bears N 02 1/2° E, 46.3 feet dist.
marked N 1/16, S 20, B.T.

South 1/16 corner between Sections 19 and 20 which was monumented
with a 5/8 inch x 24 inch iron pin from which:

A white oak 10" in diameter bears S 57 1/2° W, 34.5 feet dist.
marked S 1/16, S 19, B.T.

A black oak 16" in diameter bears N 19 1/2° E, 118.5 feet dist.
marked S 1/16, S 20, B.T.

Set other monuments as shown on attached map as per client's request.
Basis of bearing--Solar Observation.

October 8, 1976

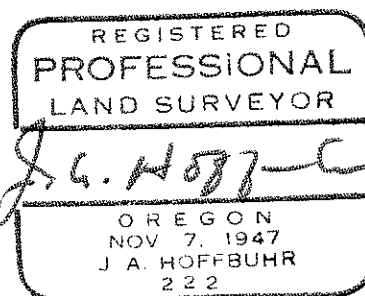
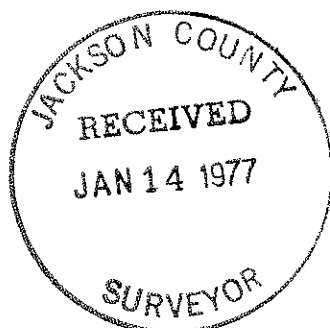

J. A. Hoffbuhr
Professional Land Surveyor 6625

(T.L. 300)
520 T36 R1E