

6624

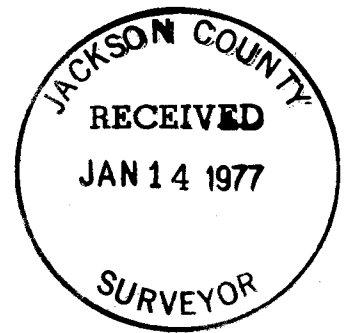
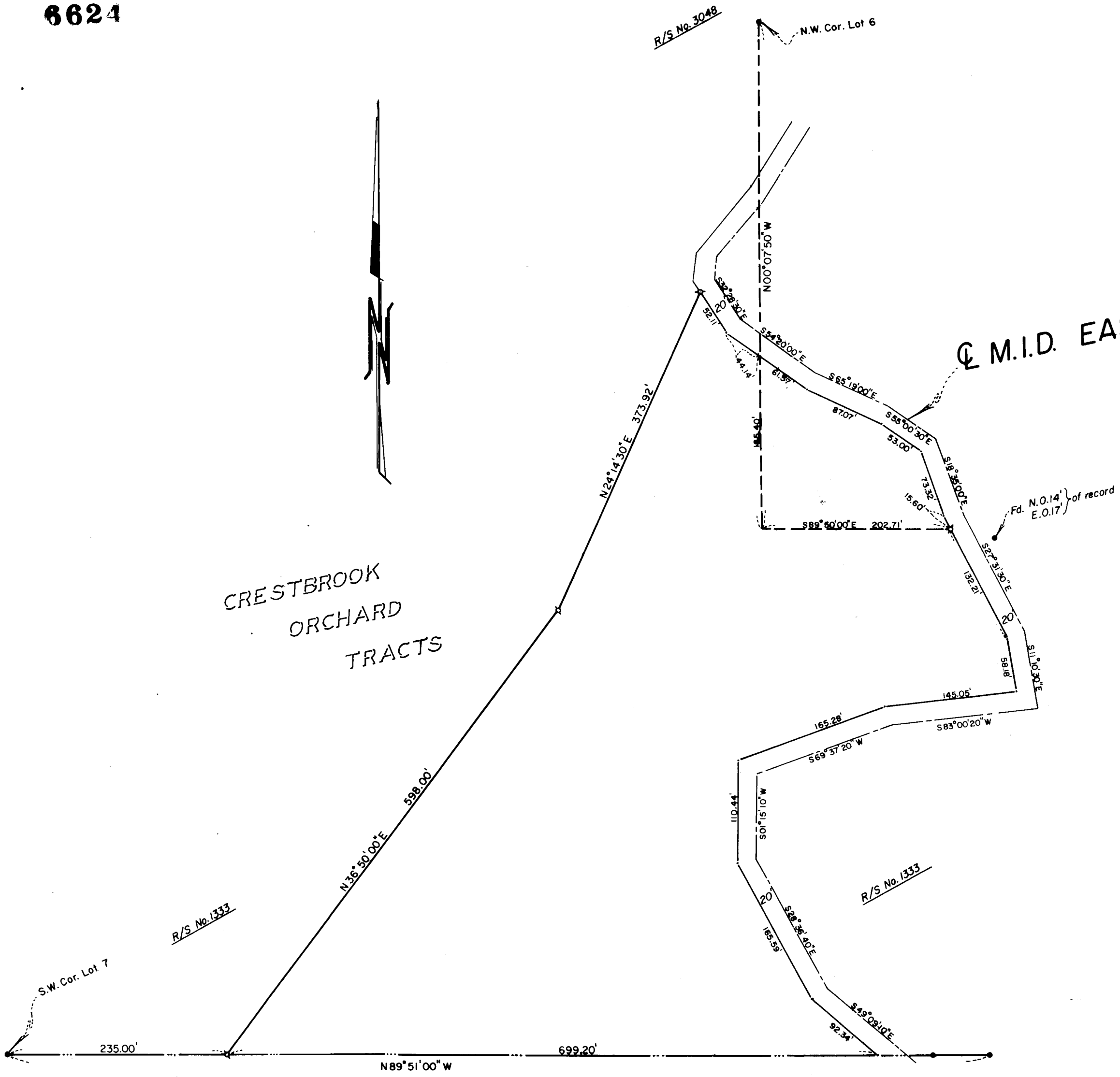

MAP OF SURVEY
 LOCATED IN
 N.E. 1/4 of Sec. 28, T37S, R1W, WM.
 JACKSON COUNTY, OREGON
 FOR
JIM WANAMAKER
 J. A. HOFFBUHR, REG. L.S., MEDFORD, OREGON
 SCALE: 1"=100' SEPT. 30, 1976
 BASIS OF BEARING— R/S No. 1333

◊=SET 5/8" IRON PIN
 ●=FD. 5/8" IRON PIN

REGISTERED
PROFESSIONAL
 LAND SURVEYOR

J. A. Hoffbuhr

OREGON
 NOV 7, 1947
 J. A. HOFFBUHR
 222

6624

SURVEY NO. 6624

SURVEY NARRATIVE TO COMPLY WITH PARAGRAPH 209.250
OREGON REVISED STATUTES

SURVEY FOR: Jim Wanamaker
403 Piccadilly Circle
Medford, Oregon 97501

LOCATION: Northeast one-quarter (1/4) of Section 28,
Township 37 South, Range 1 West, Willamette
Meridian, Jackson County, Oregon

PURPOSE: To survey, monument, and redescribe the tract as
shown on the attached map as per client's request

PROCEDURE: Utilizing control established from Recorded Survey
No. 1333 and Recorded Survey No. 3048, set monuments as shown.
The Westerly right of way line of the Medford Irrigation District
East Canal was determined and used for description purposes as per
client's request.

Basis of bearings--Recorded Survey No. 1333

October 7, 1976

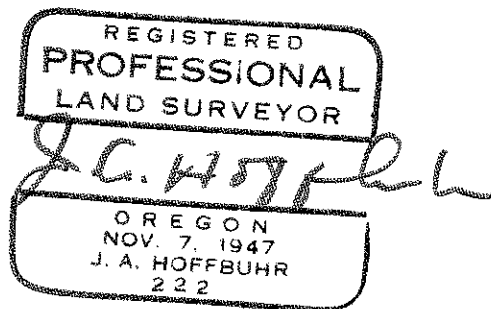
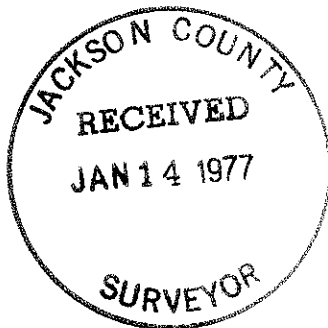

J. A. Hoffbuhr
Professional Land Surveyor