

MINOR LAND PARTITION

LOCATED IN
N.1/2 SEC. 32, T. 37 S., R. 2 W., W. M.
JACKSON COUNTY, OREGON
FOR
F. E. MARSHALL

PARTITIONER:

F. E. MARSHALL
540 EAST CALIFORNIA ST.
JACKSONVILLE, OREGON

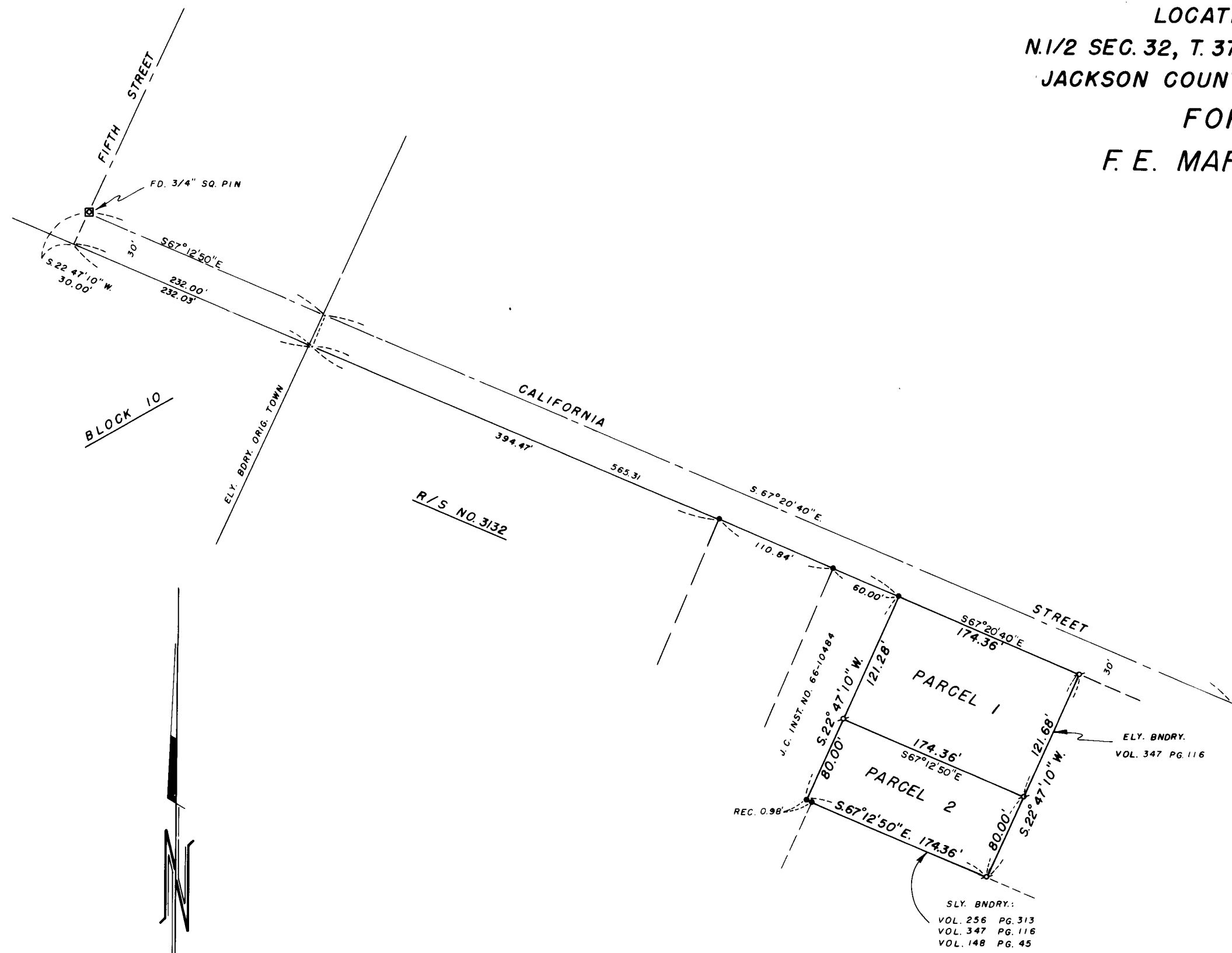

SURVEYOR'S CERTIFICATE

I, J. A. Hoffbuhr, duly registered surveyor of the State of Oregon, certify that this map correctly represents the survey made under my direction and conforms with the regulations of the State of Oregon.

J. A. Hoffbuhr
SURVEYOR

REGISTERED
PROFESSIONAL
LAND SURVEYOR

J. A. Hoffbuhr

OREGON
NOV 7 1947
J A HOFFBUHR
2 2

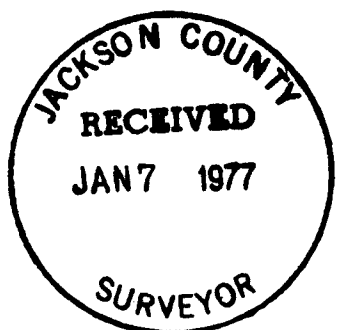

FILED FOR RECORD THIS 7th DAY OF January 19 77
AT 3:51 O'CLOCK P.M. AND RECORDED IN VOLUME 1 PAGE 61
OF "MINOR LAND PARTITIONS" IN JACKSON COUNTY, OREGON.

Ruby A. Poling
DEPUTY

Harry Chipman
COUNTY CLERK

EXAMINED AND APPROVED THIS 23 DAY OF DECEMBER 19 76.

Robert A. Gray
CITY ADMINISTRATOR

J. A. HOFFBUHR, REG. L. S., MEDFORD, OREGON
SCALE: 1" = 100' DECEMBER 13, 1976
BASIS OF BEARING R/S NO. 3132
• - FD. 5/8" IRON PIN
• - SET 5/8" IRON PIN