6618

MAJOR LAND PARTITION

LOCATED IN
THE
SOUTHWEST ONE-QUARTER OF SECTION 18
AND THE NORTHWEST ONE-QUARTER OF SECTION 19
TOWNSHIP 35 SOUTH, RANGE 3 EAST, WILLAMETTE MERIDIAN, JACKSON COUNTY
OREGON

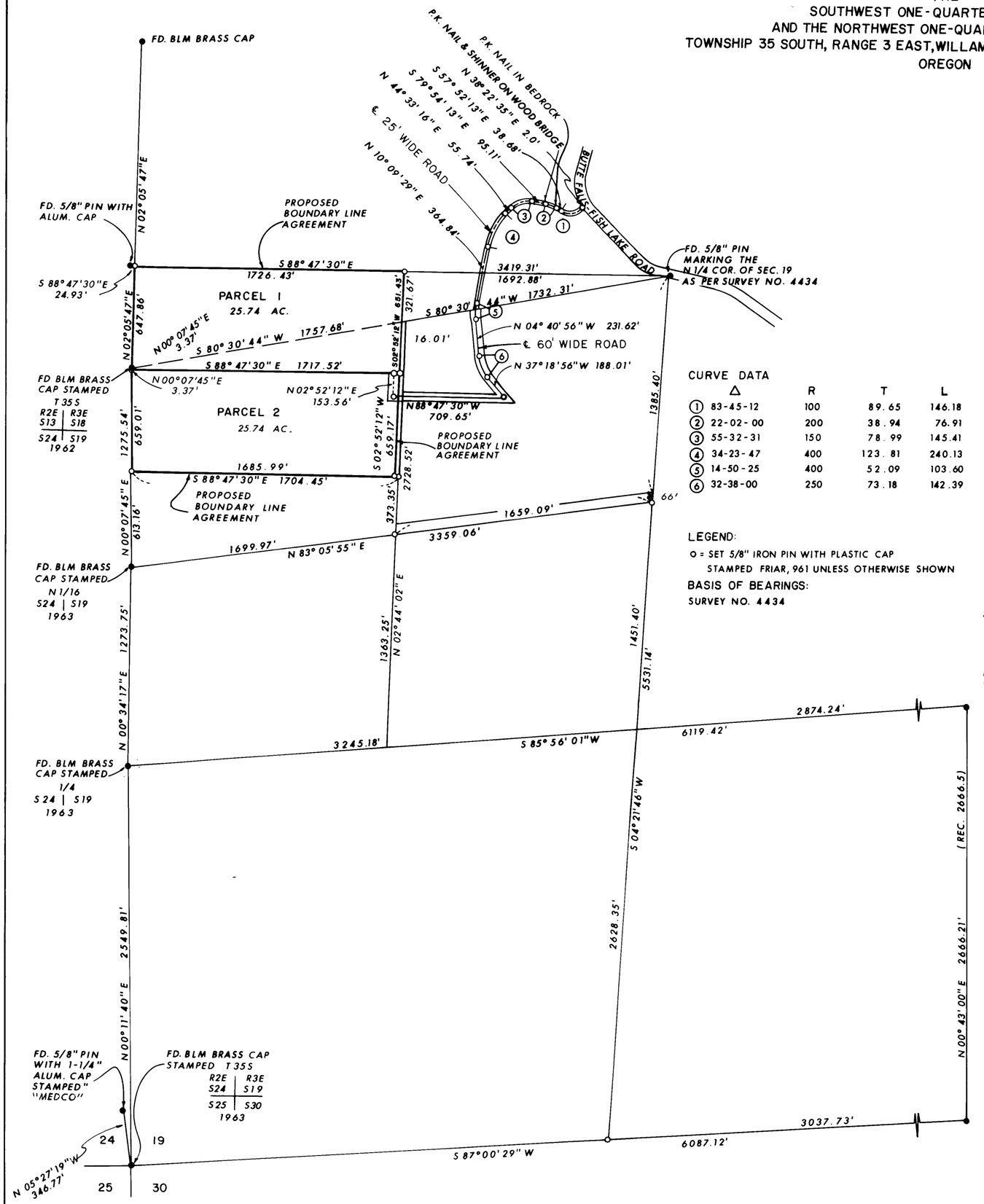

CURVE DATA

	Δ	R	T	L
1	83-45-12	100	89.65	146.18
2	22-02-00	200	38.94	76.91
3	55-32-31	150	78.99	145.41
4	34-23-47	400	123.81	240.13
5	14-50-25	400	52.09	103.60
6	32-38-00	250	73.18	142.39

LEGEND:
O = SET 5/8" IRON PIN WITH PLASTIC CAP STAMPED FRIAR, 961 UNLESS OTHERWISE SHOWN

BASIS OF BEARINGS:
SURVEY NO. 4434

N

SCALE: 1"=500'

FD. 5/8" PIN WITH 1-1/4" ALUM. CAP STAMPED S 1/4 S 19 20

REGISTERED PROFESSIONAL LAND SURVEYOR
OREGON JULY 16 1971 LARRY J FRIAR 961

JACKSON COUNTY RECEIVED JAN 3 1977 SURVEYOR

KNOW ALL MEN BY THESE PRESENTS, that I, Harold M. Macy, am the owner in fee simple of the land shown hereon and have caused said land to be surveyed and mapped and in consideration of benefits accrued from approval by the Jackson County Planning Commission for the use of ingress and egress to be appurtenant to Parcels numbered 1 & 2 only as shown hereon.

IN WITNESS WHEREOF, I have set my hand and seal this 3rd day of JAN. 1977

Harold M Macy
Harold Macy

STATE OF OREGON }
County of Jackson } ss

JANUARY 3 A.D. 1977 Personally appeared the above named Harold M. Macy and acknowledged the foregoing instrument to be his voluntary act and deed. Before me:

JANET L KENT
NOTARY PUBLIC OREGON
6-24-80

Notary Public for Oregon

My Commission expires the _____ day of _____ 19____

SURVEYOR'S CERTIFICATE

I, Larry J. Friar duly registered Land Surveyor of the State of Oregon, being first duly sworn, do hereby certify that I have correctly surveyed and marked with proper monuments as provided by law the tract of land hereon shown and that this plat is a correct representation of the same, and complies with regulations for the Major Land Partitions.

Larry J. Friar, P.L.S. 961

Filed for record this 3rd day of January, 1977 at 4:34 o'clock P.m. and recorded in Volume 1 page 24 of Major Land Partitions in Jackson County, Oregon.

County Clerk _____ By _____
DEPUTY

Examined and approved by the Jackson County Planning Commission this 3rd day of JANUARY, 1977

By Jerry L. Low, Secretary

I HEREBY CERTIFY THAT THIS IS AN EXACT COPY OF THE ORIGINAL

6618