

6616

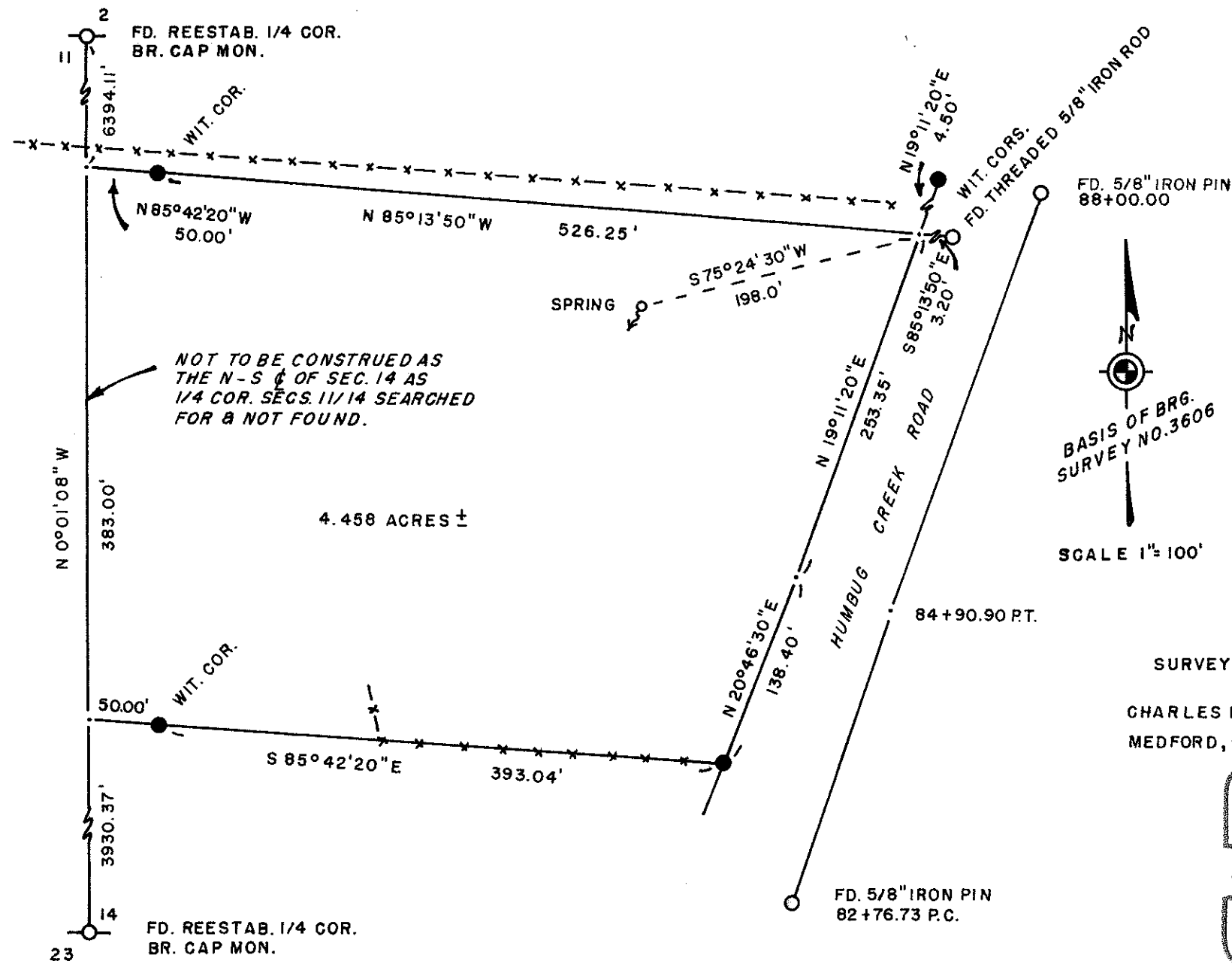

NOT TO BE CONSTRUED AS THE N-S $\frac{1}{4}$ OF SEC. 14 AS 1/4 COR. SEGS. 11/14 SEARCHED FOR & NOT FOUND.

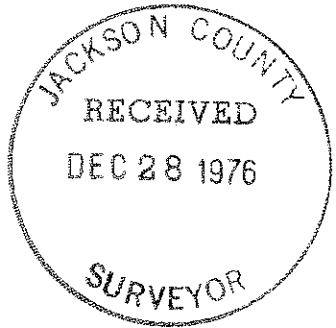

SURVEY IN THE NW 1/4 NE 1/4 OF SEC. 14, T. 38 S., R. 4 W., W.M., JACKSON COUNTY, ORE.

FOR SHULER M. & JEANNE MEADORS

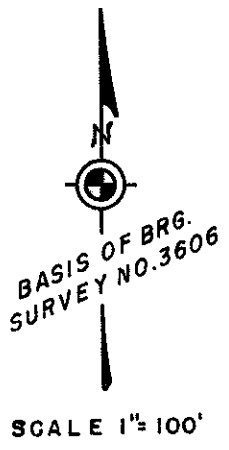

SURVEY BY CHARLES H. HURST MEDFORD, OREGON

LEGEND ● SET 5/8" X 24" IRON PINS -X- EXISTING FENCE

REGISTERED PROFESSIONAL LAND SURVEYOR

Charles H. Hurst

OREGON OCTOBER 30, 1959 CHARLES H. HURST 483

DEC 14 1976

6616

SURVEY NARRATIVE TO COMPLY WITH PARAGRAPH 209.250
OREGON REVISED STATUTES

6616

Survey for: Shuler M. & Jeanne M. Meadors
1605 Humbug Creek Road
Jacksonville, Oregon 97530

Survey by : Charles H. Hurst
304 South Holly
Medford, Oregon 97501

Meridian : Based on that determined for Survey No. 3606.

Purpose : To locate the north and south boundaries of the tract
shown thus providing the basis for establishment of
agreement lines with adjoiners.

Procedure

The line between quarter corners was determined as shown and a thorough search was made for the 1/4 corner common to Sections 11 and 14 without success. Accordingly, the N - S centerline of Section 14 could not be located.

Witness corners were set in accordance with instructions from the client who is aware that the N - S line shown is for descriptive purposes only.

Consequently, this survey does not purport to indicate the true centerline of Section 14 which can be expected to vary by an undetermined amount from the quarter corner bearing ties shown at such time extensive section line retracement is performed in the area.

December 14, 1976

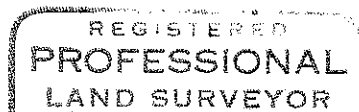

Charles H. Hurst

