

6614

# MAJOR LAND PARTITION

APPROVAL:

Dale O. Thomas  
ASHLAND PLANNING COMMISSION  
M76-298

11/24/76  
DATE

LOCATED IN  
SW 1/4 OF SEC. 14, TWP. 39S., R. 1 E.W.M.  
JACKSON COUNTY OREGON  
FOR

FILED FOR RECORD THIS THE 23 DAY OF December 1976  
AT 3:30 O'CLOCK P M. AND RECORDED IN VOLUME 1  
PAGE 22 OF "MAJOR LAND PARTITIONS" IN JACKSON COUNTY,  
OREGON.

Harry Chipman  
COUNTY CLERK

Thomas D Jewett  
DEPUTY

**RICHARD HAKES**  
1000 CLAY STREET  
ASHLAND, OREGON 97520

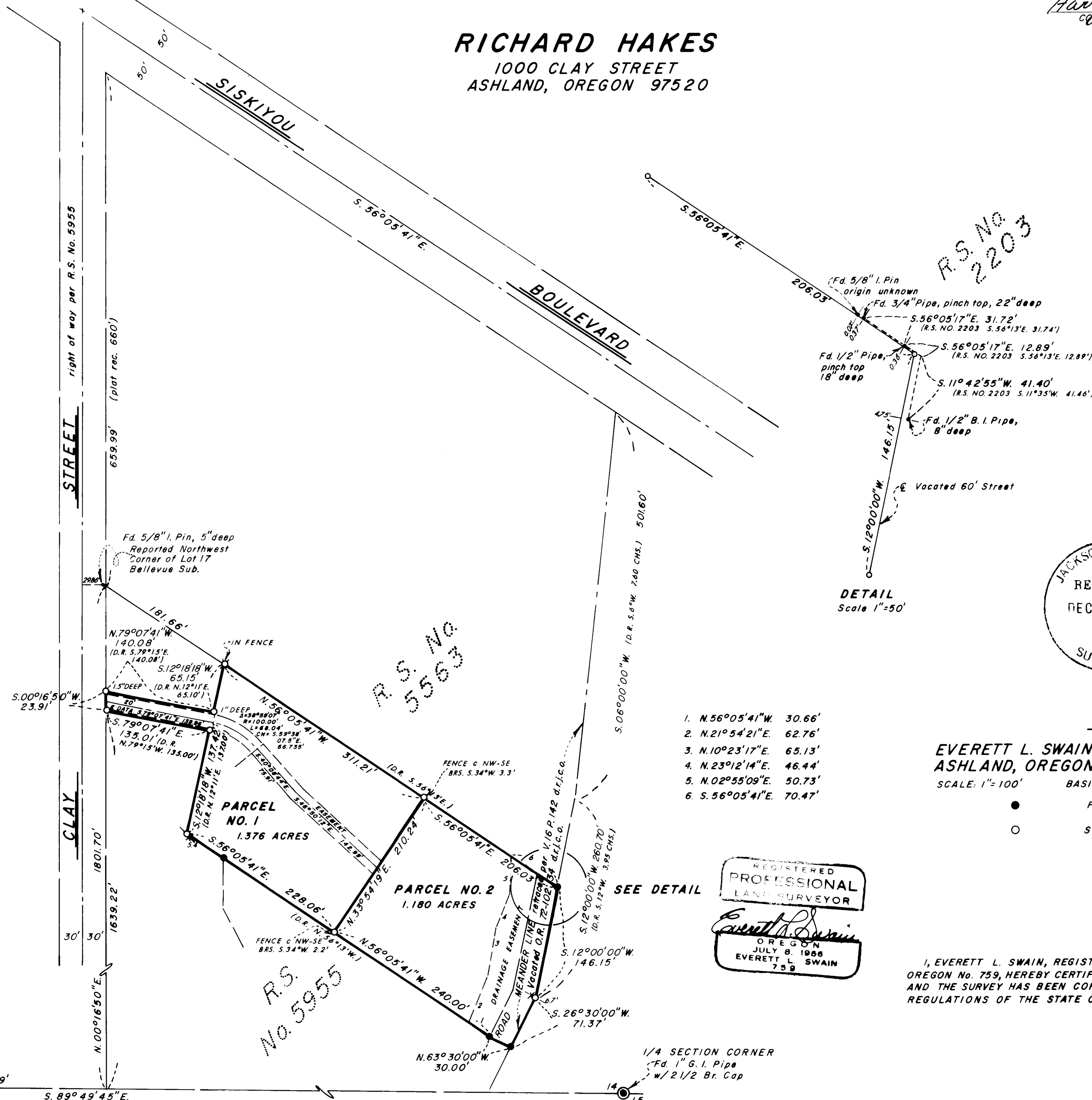

R.S. No. 2203

R.S. No. 5563

R.S. No. 5955

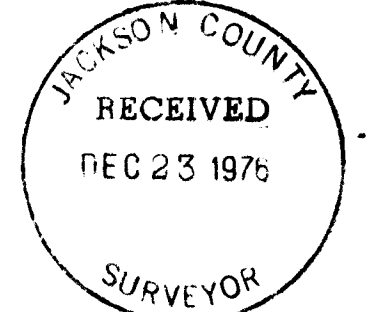
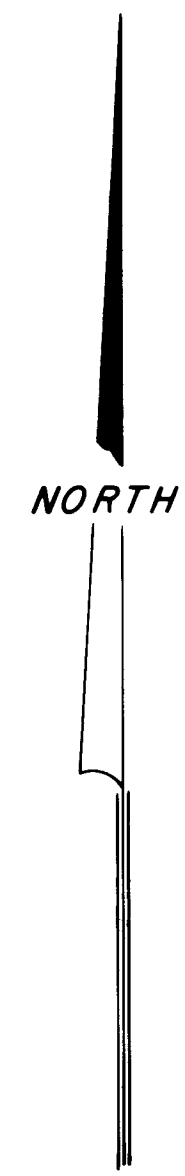

1. N.56°05'41"W. 30.66'
2. N.21°54'21"E. 62.76'
3. N.10°23'17"E. 65.13'
4. N.23°12'14"E. 46.44'
5. N.02°55'09"E. 50.73'
6. S.56°05'41"E. 70.47'

SURVEYOR

**EVERETT L. SWAIN, R.P.L.S.** NOVEMBER 22, 1976  
**ASHLAND, OREGON**

SCALE: 1"=100' BASIS OF BEARING: N.Q.A.A. TRUE BEARING N-S & SEC. 14

- FOUND 5/8" IRON PIN TAGGED RLS 759 UNLESS OTHERWISE SHOWN
- SET 5/8x24 INCH IRON PIN TAGGED RLS 759

REGISTERED PROFESSIONAL LAND SURVEYOR

Everett L. Swain  
OREGON  
JULY 8, 1966  
EVERETT L. SWAIN  
759

I, EVERETT L. SWAIN, REGISTERED PROFESSIONAL LAND SURVEYOR OF THE STATE OF OREGON No. 759, HEREBY CERTIFY THAT THIS PLAT IS CONFORMABLE TO THE FIELD NOTES AND THE SURVEY HAS BEEN CORRECTLY EXECUTED WITHIN THE REQUIREMENTS AND REGULATIONS OF THE STATE OF OREGON.

Everett L. Swain  
SURVEYOR

6614