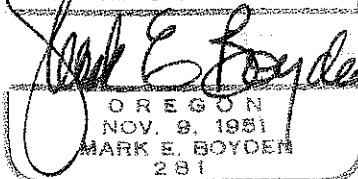

SURVEY FOR
SERENITY FELLOWSHIP, INC.
 OF LOT 20, BLOCK 5 IN BERRYVALE
 ADDITION IN THE SOUTH 1/2 OF SEC.
 13, T37S, R2W, W. M.
 MEDFORD, OREGON
 BY: MARK E. BOYDEN
 DEC. 13, 1976

REGISTERED
PROFESSIONAL
 LAND SURVEYOR

 OREGON
 NOV. 9, 1951
 MARK E. BOYDEN
 281

S.W. COR. DLC No. 60
 Fd. 3/4" pin in conc.
 14" deep

964.06' (R.S. 5452=964.20')

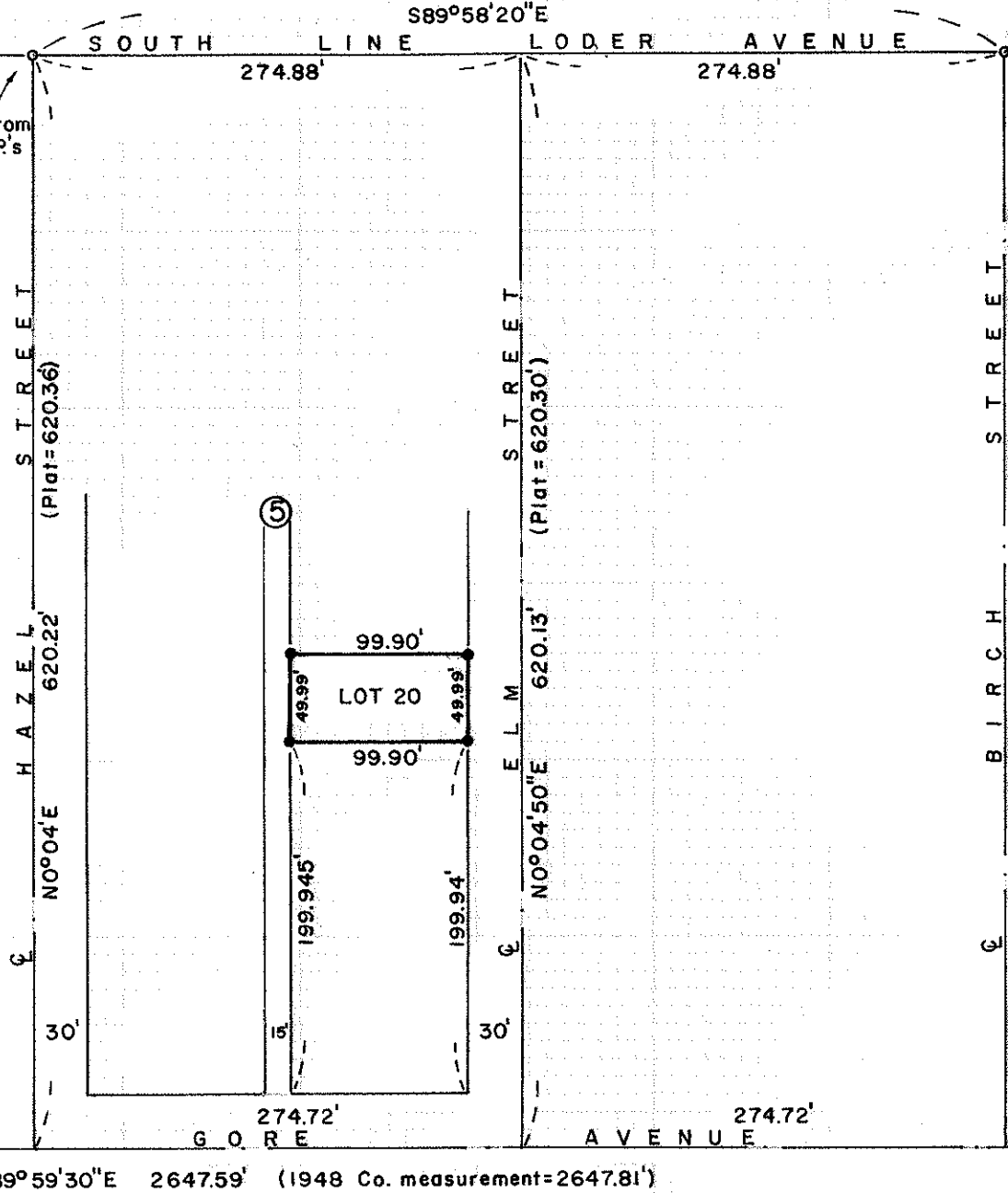

Set spike from
 1950 Co. R.P.'s



Found 3/4" pipe
 12" deep

JACKSON COUNTY
 RECEIVED
 DEC 23 1976
 SURVEYOR

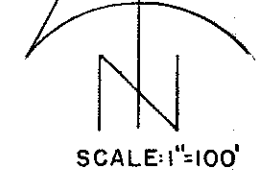

BASIS OF BEARINGS: R. S. No. 235

- ⊙ Found corner re-established by County Surveyor
- Set 3/4" x 24" re-bar flush

S.S.E. COR. DLC No. 60
 Fd. Brass Cap Mon. flush

Survey No. 6612

SURVEY NARRATIVE TO COMPLY WITH O.R.S. 209.250.

FOR: Serenity Fellowship, Inc.
2925 Jacksonville Highway
Medford, Oregon

PURPOSE: To monument the corners of Lot 20, Block 5 of BERRYVALE
ADDITION in Sec. 13, T37SR2W, W.M., Medford, Oregon.

PROCEDURE: Utilizing E.D.M. equipment and a one-second theodolite, tied
to monuments found as shown on the annexed map. From said
data, proportioned in the position of the centerline of Birch
Street at the centerline of Gore Avenue according to proportionate
distances developed on the County Survey of Birch Street in 1948.
Also tied in the street centerline controls as established by
the County Survey of Loder Avenue in 1950.
From said data, monumented the desired lot corners by proportionate
measurements developed around said Block 5.

December 7, 1976

