

6610

SURVEY FOR :
SPRING STREET PROPERTIES, INC.

Providence Hospital

LOCATED IN THE EAST-HALF OF
SECTION 19, T. 37 S., R. 1 W., W.M.

MEDFORD, OREGON

BY: MARK E. BOYDEN

Nov. 23, 1976

P.O.B. is SOUTH 918.80' &
WEST 268.33' from the S.E. corner
of DLC 40

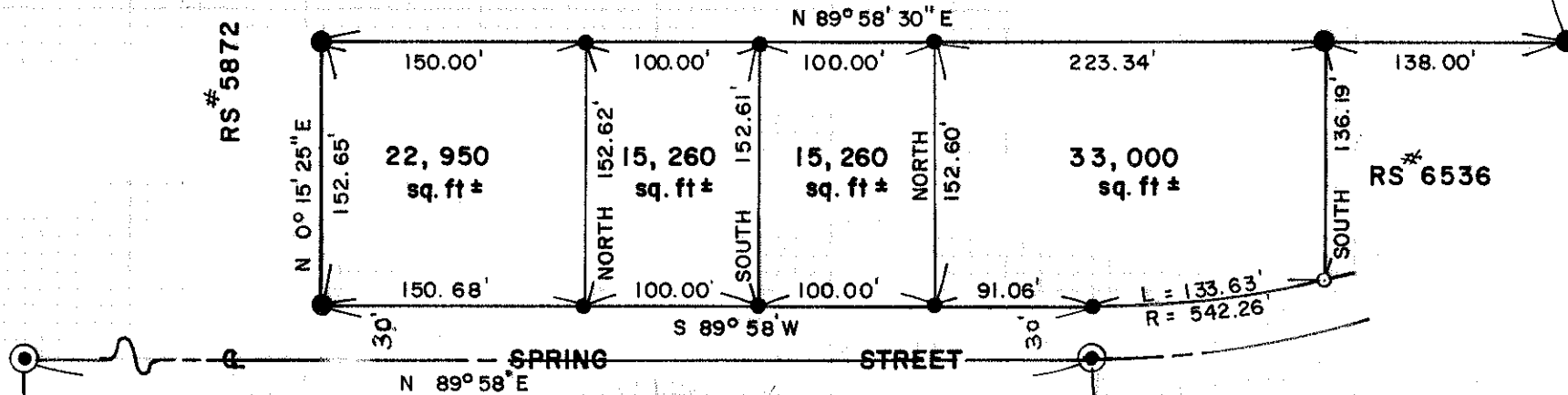

SCALE: 1"=100'

Basis of Bearings:
Recorded Survey No.6313

G-ROYAL AVE

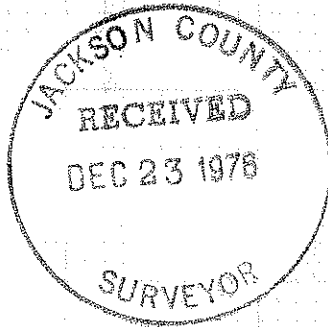

- Set 3/4" x 30" rebar flush
- Fd 3/4" iron pin flush
- Fd lead plug/tack in conc. walk

Conc. mon. in mon. case

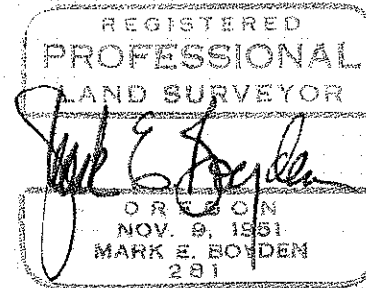

6610

Survey No. 6610

SURVEY NARRATIVE TO COMPLY WITH O.R.S. 209.250.

FOR: Spring Street Properties, Inc.
c/o Don Whalin
406 South Riverside Avenue
Medford, Oregon

PURPOSE: To monument and describe tracts proposed to be conveyed,
being located in Section 19, Township 37 South, Range 1
West, W.M., Medford, Oregon.

PROCEDURE: From controls previously utilized on Recorded Survey No.
6536, monumented the desired tracts at positions shown on
the annexed map.

November 23, 1976

