

6606

APPROVED BY JACKSON COUNTY PLANNING COMMISSION  
BY Gary L. Day, Secretary DATE December 12, 1976

RECORDER'S CERTIFICATE  
FILED FOR RECORD THIS 20 DAY OF December, 1976, AT 4:05 O'CLOCK P.M.  
IN VOLUME 7 PAGE 27 OF "MAJOR LAND PARTITION" IN JACKSON COUNTY  
OREGON

SURVEYOR'S CERTIFICATE  
I, GERALD V. NYGREN, DULY REGISTERED LAND SURVEYOR OF THE STATE  
OF OREGON, HEREBY CERTIFY THAT THIS MAP CORRECTLY REPRESENTS A  
SURVEY MADE BY ME OR UNDER MY DIRECTION AND COMPLIES WITH THE  
REGULATIONS FOR MAJOR PARTITIONS.

Harry Chapman by Thomas D. Jewett  
COUNTY CLERK Deputy

REGISTERED  
PROFESSIONAL  
LAND SURVEYOR

Gerald V. Nygren  
PROFESSIONAL LAND  
SURVEYOR NO. 1035

OREGON  
GERALD V. NYGREN  
AUGUST 22, 1975  
1035

# PLAT

## SHOWING MAJOR LAND PARTITION SITUATED IN THE NW 1/4 OF SEC. 3, T.37S., R.4W., W.M., JACKSON COUNTY, OREGON. OCT. 29, 1976 SCALE: 1"=100'

SURVEYED FOR: CHARLES G. STRONG 2185 BIRDSEYE RD. GOLD HILL, OR. 97525  
SURVEYED BY: GERALD V. NYGREN 522 BARKER DRIVE MERLIN, OR. 97532

DECLARATION  
KNOW ALL MEN BY THESE PRESENTS, THAT WE, CHARLES G. STRONG AND HELEN D. STRONG, HUSBAND AND WIFE, AND IRENE E. COOKE, A SINGLE WOMEN, ARE OWNERS IN FEE SIMPLE OF LAND SHOWN HEREON AND HAVE CAUSED SAID LAND TO BE SURVEYED AND MAPPED, IN CONSIDERATION OF BENEFITS ACCRUED FROM THE APPROVAL BY THE JACKSON COUNTY PLANNING COMMISSION FOR THE CREATION OF A PRIVATE ROAD FOR THE USE OF INGRESS AND EGRESS TO BE APPURTENANT TO PARCELS NUMBERED 1, 2, 3 AND 3 ONLY AS SHOWN HEREON, AS RECORDED IN DOCUMENT NO. 76-22494 OF THE OFFICAL RECORDS OF JACKSON COUNTY.

IN WITNESS WHEREOF, WE HAVE SET OUR HANDS AND SEALS THIS  
10th DAY OF Dec., 1976.

Charles G. Strong Helen D. Strong  
CHARLES G. STRONG HELEN D. STRONG  
STATE OF OREGON )  
COUNTY OF JACKSON ) S.S.

PERSONALLY APPEARED THE ABOVE NAMED CHARLES G. STRONG AND HELEN D. STRONG AND ACKNOWLEDGED THE FOREGOING INSTRUMENT TO BE THEIR VOLUNTARY ACT AND DEED. BEFORE ME.

Marlyn McJawell  
NOTARY PUBLIC OF OREGON

MY COMMISSION EXPIRES THE 24th DAY OF Nov., 1978.

IN WITNESS WHEREOF, I HAVE SET MY HAND AND SEAL THIS 22nd  
DAY OF Nov, 1976

Irene E. Cooke  
IRENE E. COOKE  
STATE OF CALIFORNIA )  
COUNTY OF Los Angeles ) S.S.

PERSONALLY APPEARED THE ABOVE NAMED IRENE E. COOKE ACKNOWLEDGE THE FOREGOING INSTRUMENT TO BE THEIR VOLUNTARY ACT AND DEED. BEFORE ME.

Cathi L. Wickham  
NOTARY PUBLIC OF CALIFORNIA  
MY COMMISSION EXPIRES THE 22nd DAY OF Feb, 1978.

JACKSON COUNTY  
RECEIVED  
FEB 2 1978  
SUPV.

OFFICIAL SEAL  
CATHI L. WICKHAM  
NOTARY PUBLIC - CALIFORNIA  
LOS ANGELES COUNTY  
My comm. expires FEB 22, 1980

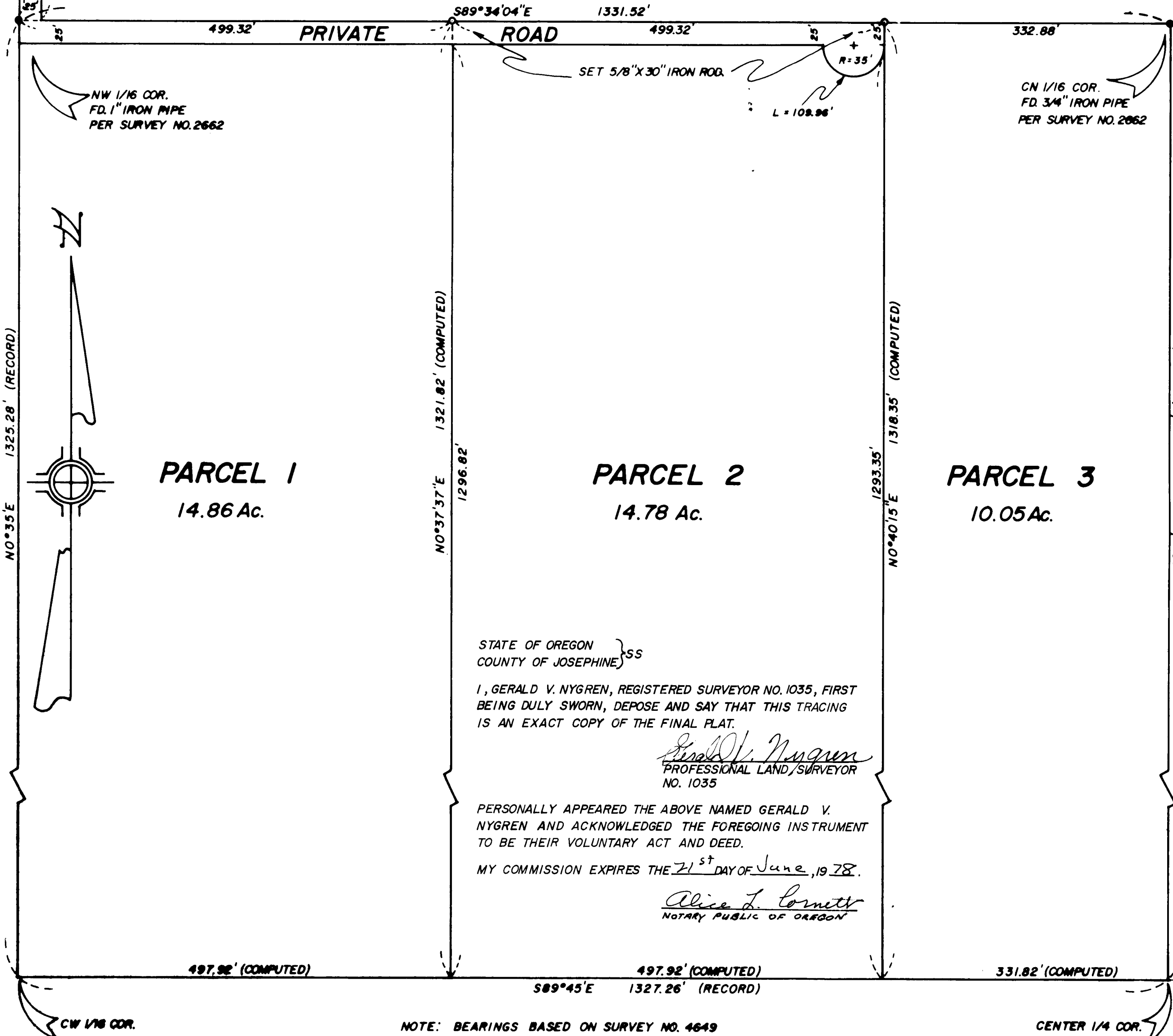
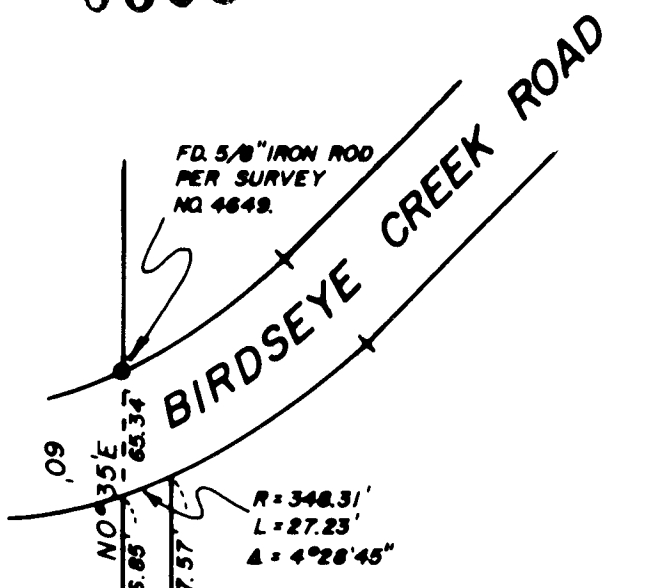

NOTE: BEARINGS BASED ON SURVEY NO. 4649

6606