

6603

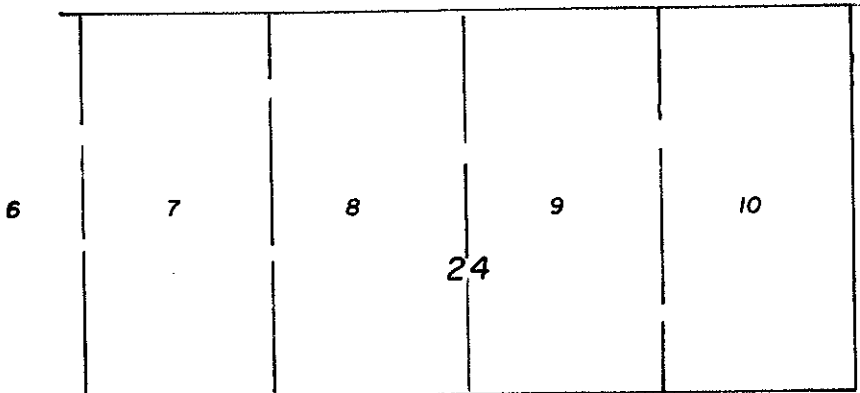

14TH STREET

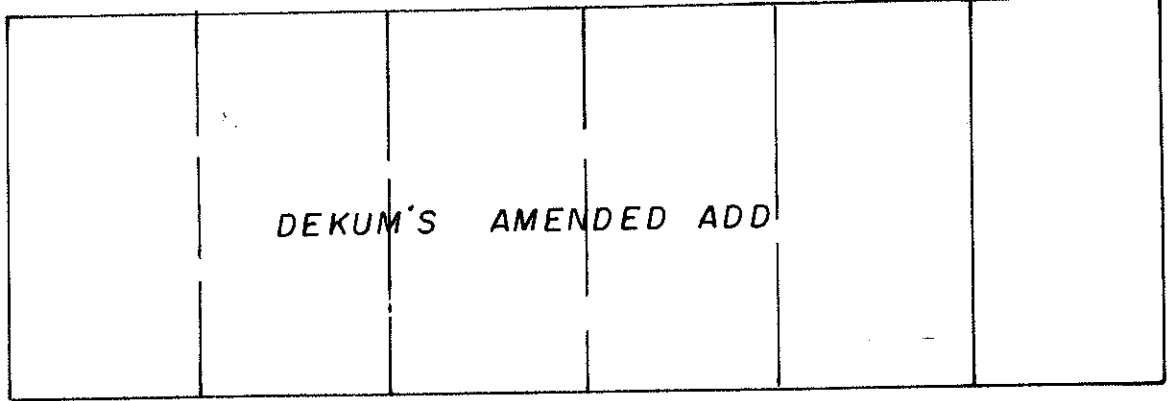

4TH AVE NORTH

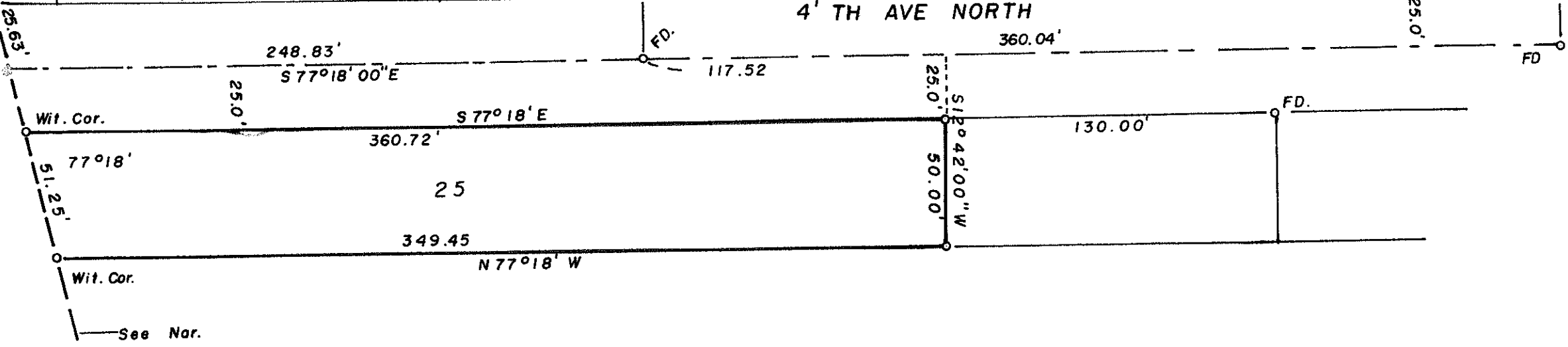

JACKSON COUNTY
RECEIVED
DEC 17 1978
SURVEYOR



REGISTERED
PROFESSIONAL
LAND SURVEYOR
Edward A. McGinty
OREGON
JULY 10, 1953
EDWARD A. MCGINTY
301

SURVEY IN BLOCK 25 OF DEKUM'S AMENDED
ADDITION TO GOLD HILL, ORE.

LOCATED IN THE SE.1/4 SEC. 16, T.36S., R.3 W., WM.
FOR: G & W GENERAL CONTRACTORS
(76-48)

BY EDWARD A. MC GINTY
MEDFORD, OREGON
NOV. 1976

SCALE 1" = 50'
O = 5/8" I. PIN

6603*

SURVEY NO. **6608**

SURVEY NARRATIVE TO COMPLY WITH O.R.S. 209-250

76-48

Survey for: G & W General Contractors
4158 Anderson Crk. Rd.
Talent, Oregon 97540

Survey by: Edward A. McGinty, R.S.
Medford, Oregon 97501
November, 1976

Basis of Bearing: Survey No. 3458

Location: Located in Blk. 25 of Dekums Amended Addition
City of Gold Hill
SE. 1/4 of Sec. 16, T36S, R3W.

Precedence of Survey:

Survey control is dependant on monuments found, being of record on Survey No. 3458, 1401 and 1875. Description furnished by client, calls for monument shown at the Northwest corner of the surveyed tract on Survey No. 1875.

There was no attempt to recover the west line of Dekum's Amended Add. and the client is aware of this. Monuments set near or close to said line serve only as witness corners.

Monuments found being 5/8 in. iron pins set approx. flush with the surface.

Monuments set being 5/8 in. x 24 in. iron pins and set approx. flush with the surface.

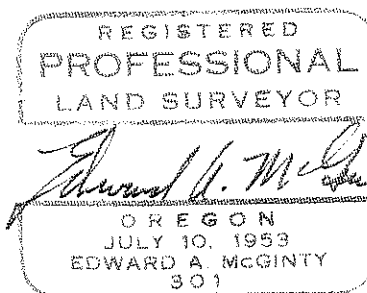
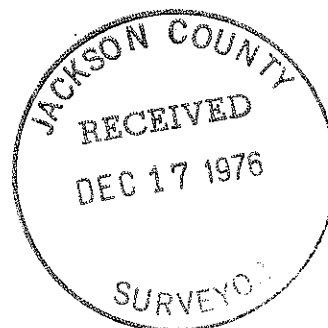

6608

S16 T36 R3W