

6602

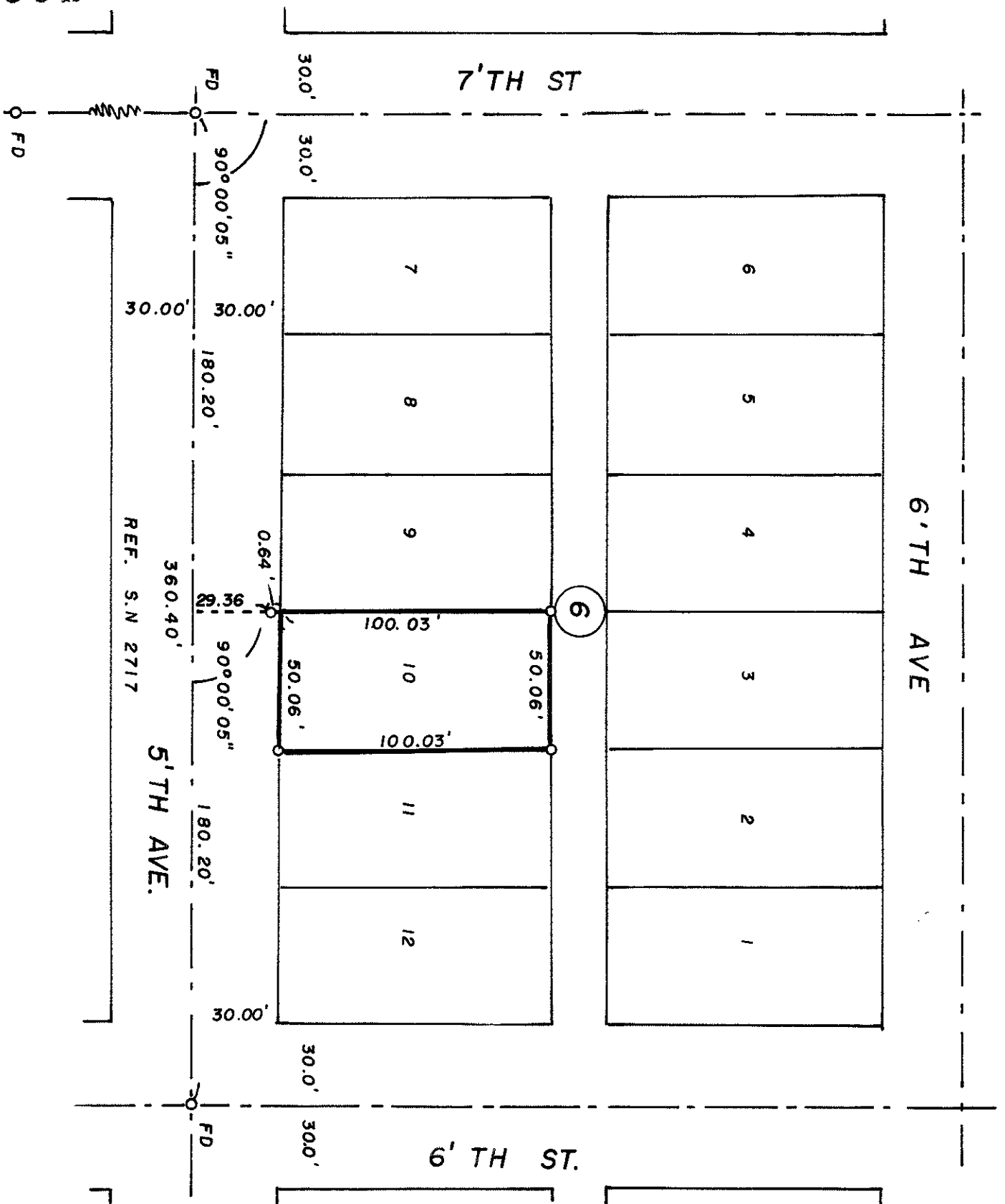

SURVEY IN SW 1/4 Section 15, TWP. 36 S., RGE. 3 W, WM., J. Co. O.
 BLK. 6 ORIGINAL TOWN OF GOLD HILL

FOR: G & W GENERAL CONTRACTORS
 (76 - 47)

BY EDWARD A. MC GINTY
 MEDFORD, OREGON
 Nov 1976

SCALE 1" = 50'
 O = 5/8" I. PIN

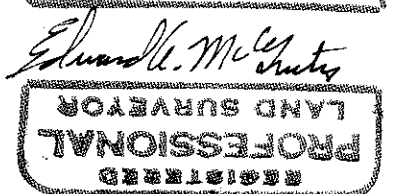
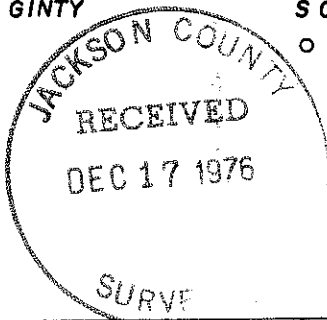

6602

SURVEY NO. 6602

SURVEY NARRATIVE TO COMPLY WITH O.R.S. 209-250

76-47

Survey for: G & W General Contractors
4158 Anderson Creek Rd.
Talent, Oregon 97540

Survey by: Edward A. McGinty, R.S.
Medford, Oregon
November, 1976

Location: Located in Blk. 6 of the Original Town of Gold
Hill in the SW. 1/4 of Sec. 15, T36S, R2W. WM.

Precedence of Survey:

This survey is a dependant survey on the center line monuments found and data shown on survey No. 2717.

Apparent encroachment of about 30 feet exists along the westerly line of lot surveyed.

Monuments found being 5/8 in. iron pins set approx. flush with the surface and monuments set being 5/8 in. x 24 in. iron pins, set approx. flush with the surface.

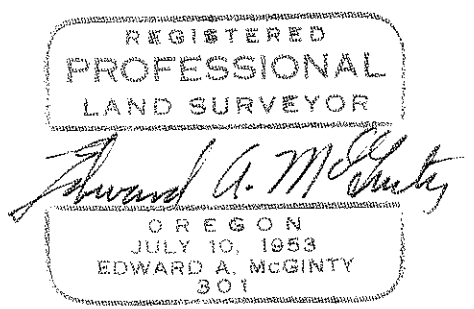
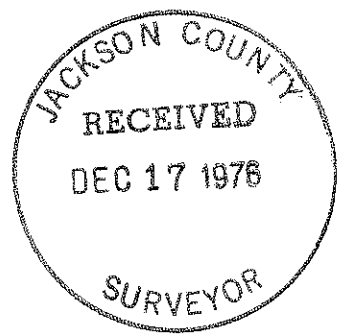

6602

S15 T36 R2W